

Last Updated on 16 December, 2022

"Course programs may change during committee by International Joint Medicine Program administration if deemed necessary."



Tip Fakültesi

**MARMARA UNIVERSITY
EASTERN MEDITERRANEAN UNIVERSITY
INTERNATIONAL MEDICAL SCHOOL**

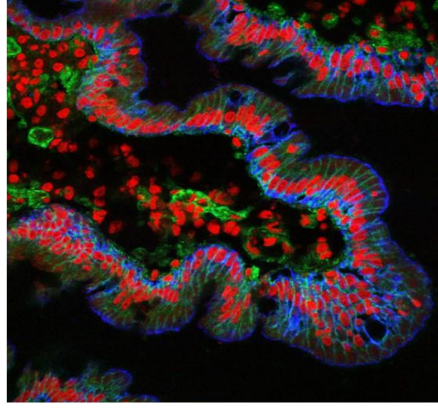

**GASTROINTESTINAL SYSTEM, METABOLISM AND RELATED DISORDERS
YEAR 3 COURSE 2
October 24th, 2022 – December 22nd, 2022**

Year 3 Coordinators

Prof. Arzu Akşit İLKİ & Assoc. Prof. Pınar Mega TİBER & Assoc. Prof. Amber EKER

PBL Module Coordinator

Prof. Rezzan GÜLHAN & Assoc. Prof. Nilüfer GÜZOĞLU

Coordinator of Multidisciplinary Students' Lab.

Prof. Betül YILMAZ & Assist. Prof. Ergül Mutlu
ALTUNDAĞ

Coordinator of Clinical Skill Lab.

Prof. Pemra ÜNALAN & Assist. Prof. Bülent SEZGİN

Coordinator of ICS Res. Lab.

Prof. Pemra ÜNALAN & Assist. Prof. İlke AKÇAY

Vice-Chief Coordinators

Assessment

Assist. Prof. Cevdet NACAR & Assist. Prof. H. Eren
SAKALLI

Student Affairs

Asist. Prof. Can ERZİK
Inst. Ayşen ŞEKERİM

Chief Coordinator

Prof. Hasan R. YANANLI & Assist. Prof. Masoud
AFSHANI

**Coordinator of Medical Education Program
Evaluation and Development Commission**

Prof. Harika Alpay

Coordinator of the Joint Program

Prof. Süleyman Ümit ŞEHİRLİ

Dean (EMU)

Prof. Nahide GÖKÇORA

Dean (MU)

Prof. Süleyman Ümit ŞEHİRLİ

"Course programs may change during committee by International Joint Medicine Program administration if deemed necessary."

LEARNING OUTCOMES / COMPETENCIES

- A. **Clinical Care: Qualified patient care and community oriented health care**
 - 1. Basic clinical skills
 - 2. The organization and management of the patient and the patient care
 - 3. The organization and the management of health care delivery services / system
 - 4. Health promotion and disease prevention
- B. **Medical Knowledge and Evidence-Based Medicine**
 - 5. Appropriate information retrieval and management skills
 - 6. The integration of knowledge, critical thinking and evidence-based decision making
 - 7. Scientific methods and basic research skills
- C. **Professional Attitudes and Values**
 - 8. Communication skills and effective communication with patients / patient relatives
 - 9. Interpersonal relationships and team working
 - 10. Ethical and professional values, responsibilities
 - 11. Individual, social and cultural values and responsibilities
 - 12. Reflective practice and continuing development
 - 13. Healthcare delivery systems, management and community oriented health care
 - 14. Education and counseling

PHASE-1 LEARNING OBJECTIVES

- 1. Understanding the normal structures and functions of human body
- 2. Correlating the basic concepts and principles to each other that define health and disease; applying basic concepts and principles to health and disease conditions
- 3. Developing clinical problem solving, clinical reasoning and evaluation skills by integrating biomedical, clinical, social and humanities knowledge
- 4. Gaining basic clinical skills by applications in simulated settings.
- 5. Awareness of the professional values in health and disease processes (professional, individual, societal) and acquisition necessary related skills
- 6. Evaluating critically and synthesizing all the medical evidence and perform respecting scientific, professional and ethical values
- 7. Acquisition skills in reflective thinking and practicing, being open to continuous individual / professional development.

PHASES – 1 THEMA/ORGAN SYSTEM-BASED COURSE PROGRAMS

Year 1, Course 1: Introduction to Cell and Cellular Replication

Year 1, Course 2: Cellular Metabolism and Transport

Year 1, Course 3: Development and Organization of Human Body

Year 1, Course 4: Introduction to Nervous System and Human Behavior

Year 2, Course 1: Cell and Tissue Injury I

Year 2, Course 2: Cell and Tissue Injury II

Year 2, Course 3: Hematopoietic System and Related Disorders

Year 2, Course 4: Musculoskeletal, Integumentary Systems and Related Disorders

Year 2, Course 5: Respiratory System and Related Disorders

Year 3, Course 1: Cardiovascular System and Related Disorders

Year 3, Course 2: Gastrointestinal System, Metabolism and Related Disorders

Year 3, Course 3: Nervous System and Related Disorders

Year 3, Course 4: Growth, Development, Mental Health and Related Disorders

Year 3, Course 5: Urinary and Reproductive System and Related Disorders

"Course programs may change during committee by International Joint Medicine Program administration if deemed necessary."

GASTROINTESTINAL SYSTEM, METABOLISM RELATED DISORDERS

AIM and LEARNING OBJECTIVES of COURSE

Aim: At the end of this committee, third year students will gain knowledge about the development, structure and physiology of the gastrointestinal system and pathogenesis of the disorders related to this system. They will also gain knowledge about the signs and symptoms of gastrointestinal system disorders, related risk factors, prevention, diagnosis and principles of treatment.

Learning Objectives: At the end of this committee, third year student will,

- understand and review the development, histology and structure of the gastrointestinal system,
- understand the working mechanism of gastrointestinal function and its regulation,
- comprehend gastrointestinal system as a processor converting foods to building stones of energy,
- define the pathologic processes in gastrointestinal system disorders,
- gain knowledge about microorganisms that affect the gastrointestinal system and its infections,
- gain knowledge about the risk factors related to gastrointestinal system disorders and preventive measures,
- gain knowledge about the major signs and symptoms of these disorders
- gain knowledge about the approach to diagnosis, and principles of treatment in gastrointestinal disorders and comprehend laboratory investigation as a part of differential diagnosis.

ASSESSMENT SYSTEM

Module examination: Written exam at the end of the course and performance during the module
Practical examination: Practical exams at the end of course
Course examination: Written exam at the end of course

PROGRAM EVALUATION

Evaluation at the end of the course, is done both orally and by using structured evaluation forms

DEPARTMENTS PARTICIPATING IN COURSE-3.2

- Anatomy
- Biophysics
- Cardiology
- Cardiovascular Surgery
- Child Health and Diseases
- Family Medicine
- Histology and Embryology
- Medical Biochemistry

- Medical Genetics
- Medical Microbiology
- Pathology
- Pharmacology
- Physiology
- Public Health
- Radiology

LECTURERS / TUTORS

Ahmet Akıcı, Prof., Pharmacology
Ahmet Arman, Prof., Medical Genetics
Alper Yıldırım, Assoc. Prof., Physiology
Amber Eker, Assoc. Prof., Neurology
Arzu Akşit İlki, Prof., Microbiology
Arzu Uzuner, Prof., Family Medicine
Aslihan Engin Bozoğlu Inst., German Language
Aymelek Yalın, Prof., Anatomy
Ayşe Atasoylu Inst., Dr., Internal Medicine
Ayşe Gülsen Teker, Inst., Public Health
Berfu Çerçi Öngün Inst. Dr., Anatomy
Berrak Yeğen Prof., Physiology
Betül Yılmaz, Prof., Biochemistry

Kıvılcım Karadeniz Cerit Assoc. Prof., Pediatric Surgery
Masoud Afshani Assist. Prof., Histology and Embryology
Mehmet Burak Aksu, Asst. Prof., Microbiology
Mert Kaşkal, Inst., Pharmacology
Mustafa Batıbeniz Inst., Art and Craft
Nadiye Pınar Ay Prof., Public Health
Nilüfer Güzoğlu, Assoc. Prof., Neonatology
Nimet Emel Lüleci, Prof., Public Health
Nurver Ülger Prof., Microbiology
Osman Cavit Özdoğan Prof., Internal Medicine - Gastroenterology

"Course programs may change during committee by International Joint Medicine Program administration if deemed necessary."

Bülent Sezgin, Assist. Prof., Internal Medicine Cemal Gürkan, Inst., Forensic Sciences Cevdet Nacar, Assist. Prof., Biophysics Çiğdem Ataizi Çelikel Prof., Pathology Deniz Ertem, Prof., Pediatrics Deren Çeker, Inst., Medical Anthropology Emine Bozkurtlar Assist. Prof., Pathology Emine Özerinç, Inst., Turkish Language Ergül Mutlu Altundağ, Assist. Prof., Medical Biochemistry Feriha Ercan, Prof., Histology and Embryology Feyza Dilber, Assoc. Prof., Internal Medicine – Gastroenterology Gülru Pemra Ünal Prof., Family Medicine Goncagül Haklar, Prof., Medical Biochemistry Halil Eren Sakallı, Asst. Prof., Pharmacology Hızır Kurtel Prof., Physiology	Ömer Günal Prof., General Surgery Önder Şirikçi Prof., Biochemistry Özgür Kasımay Prof., Physiology Özlem Kirazlı Assist. Prof., Anatomy Özlen Atuş, Prof., Internal Medicine – Gastroenterology Pınar Mega Tiber Assoc. Prof., Biophysics Rabia Ergelen, Assist. Prof., Radiology Saime Batirel Assoc. Prof., Biochemistry Serap Şırvancı, Prof., Histology and Embryology Ufuk Hasdemir Prof., Microbiology Ural Verimli, Prof., Anatomy Ümit Süleyman Şehirli, Prof., Anatomy Yeşim Özen Alahdab Assoc. Prof., Internal Medicine – Gastroenterology Zafer Gören Prof., Pharmacology Zeliha Leyla Cinel Prof., Pathology
---	--

READING / STUDYING MATERIALS

- Biochemistry, Stryer, 4th Ed., Freeman
- Biochemistry, Zubay, 3rd Ed., WCB
- Harper's Biochemistry, Murray, Granner, 23rd Ed., Lange Interscience, New Jersey 2003
- Introduction to Biostatistics For Health Sciences, Micheal R. Chernick, Robert H. Friss, Willey
- Lehninger Principles of Biochemistry, Nelson, Cox, 3rd edition, Worth
- Medical Statistics at a Glance, Aviva Petrie, Caroline Sabin, Blackwell Science, London, 2003
- Physics, Giancoli, 4th Ed., Prentice Hall
- Practical Statistics For Medical Research, Douglas Altman, Chapman & Hall, London 1995
- Principles of Physiology, Bern and Levy, 4th Ed.
- Temel Biyoistatistik, Mustafa Şenocak, Çağlayan Kitapevi, İstanbul 1990
- Textbook of Physiology, Guyton and Hall, 10th Ed.
- The Cell: A Molecular Approach, Cooper, 2nd Ed., ASM Press
- Molecular Biology of the Cell, Alberts et al. 3rd Ed., Garland
- Basic Pathology (Stanley L. Robbins, Arcia Angel, Vinay Kumar)
- Color Textbook of Histology (Gartner, Hiatt)
- Developing Human (Moore)
- Histology and Cell Biology: An Introduction to Pathology (Abraham L. Kierszenbaum)
- Infectious Diseases (Bannistar, Begg, Gillespie)
- İnfeksiyon Hastalıkları ve Mikrobiyolojisi Cilt 1, 2 (Topçu, Söyletir, Doğanay)
- Tietr Textbook of Clinical Chemistry (Burtis, Ashwood)
- CURRENT Diagnosis & Treatment Gastroenterology, Hepatology, & Endoscopy, Second Edition 2012 (LANGE CURRENT Series) Norton Greenberger, Richard Blumberg, Robert Burakoff, Physiology of the Gastrointestinal Tract (Johnson, Alper, Christensen, Jacobson, Walsh)

Last Updated on 16 December, 2022

"Course programs may change during committee by International Joint Medicine Program administration if deemed necessary."

SUMMARY OF THE COURSE 3.2			
Discipline	Lecture & Group Discussion	Multidisciplinary Lab. & Clinical Skills Lab. Practice	Total
Anatomy	17	7	24
Biochemistry	22	6	28
Biophysics	3		3
Histology and Embryology	8	6	14
Family Medicine	2		2
General Surgery	1		1
Internal Medicine-Gastroenterology	11		11
Medical Genetics	1		1
Medical Microbiology	10	4	14
Pathology	20	6	26
Pediatrics	3		3
Pediatric Surgery	1		1
Pharmacology	5		5
Physiology	16		16
Public Health	3		3
Radiology	2		2
Subtotal	125	29	154
PBL Module	8		8
ICS-3: Clinical Skills Lab.	4	4	8
ICS-3 Research	4	9	13
Turkish for Medical Students – IV	33		33
Turkish for Medical Students – IV (Interactive Session)	20		20
Elective Courses	12		12
TOTAL	206	42	248

Last Updated on 16 December, 2022

"Course programs may change during committee by International Joint Medicine Program administration if deemed necessary."

		THEORETICAL AND PRACTICAL SESSIONS	LECTURER/TUTOR	
1st Week (24– 28 October, 2022)				
	Calendar Days		Instructor Name	Lecture Platform
Monday	24 October			
08:40-09:30	STUDY TIME			
09:40-10:30	STUDY TIME			
10:40-11:30	STUDY TIME			
11:40-12:30	STUDY TIME			
13:40-14:30	Turkish For Medical Students-IV (Foreign Students)	Inst. Emine Özerinç	IN CLASS	
14:40-15:30	Turkish For Medical Students-IV (Foreign Students)	Inst. Emine Özerinç	IN CLASS	
15:40-16:30	Elective Courses (MDCN-181-Forensic Sciences) (MDCN-182-Art and Craft) (MDCN-125-Medical Anthropology) (MDCN-128- Advanced Physical Exam Skills& Intro to Clinical Reasoning) (GFMS -101 - German for Medical Students)	Dr. Cemal Gürkan Inst. Mustafa Batıbeniz Inst. Deren Çeker Dr. Ayşe Atasoylu Inst. Aslihan Engin Bozoğlu	IN CLASS	
	Turkish For Medical Students-IV (Foreign Students)	Inst. Emine Özerinç	IN CLASS	
16:40-17:30	Elective Courses (MDCN-181-Forensic Sciences) (MDCN-182-Art and Craft) (MDCN-125-Medical Anthropology) (MDCN-128- Advanced Physical Exam Skills& Intro to Clinical Reasoning) (GFMS -101 - German for Medical Students)	Dr. Cemal Gürkan Inst. Mustafa Batıbeniz Inst. Deren Çeker Dr. Ayşe Atasoylu Inst. Aslihan Engin Bozoğlu	IN CLASS	
	Turkish For Medical Students-IV (Foreign Students)	Inst. Emine Özerinç	IN CLASS	
Tuesday	25 October			
08:40-09:30	STUDY TIME			
09:40-10:30	Introduction to the course and opening lecture	Dr. Amber Eker	IN CLASS/ MS-TEAMS	

Last Updated on 16 December, 2022

"Course programs may change during committee by International Joint Medicine Program administration if deemed necessary."

10:40-11:30	Gastric digestion	Dr. Berrak Yegen	MS-TEAMS
11:40-12:30	Gastric digestion	Dr. Berrak Yegen	MS-TEAMS
13:40-14:30	Turkish For Medical Students-IV (Interactive Session)	Inst. Emine Özerinç	IN CLASS
14:40-15:30	Turkish For Medical Students-IV (Interactive Session)	Inst. Emine Özerinç	IN CLASS
15:40-16:30	STUDY TIME		
16:40-17:30	STUDY TIME		
Wednesday	26 October		
08:40-09:30	Histology of oral cavity, lip, tooth, tongue and esophagus	Dr. Feriha Ercan	IN CLASS
09:40-10:30	Histology of oral cavity, lip, tooth, tongue and esophagus	Dr. Feriha Ercan	IN CLASS
10:40-11:30	Detoxification mechanisms	Dr. Betül Yılmaz	MS-TEAMS
11:40-12:30	Metabolism of inorganic compounds	Dr. Betül Yılmaz	MS-TEAMS
13:40-14:30	STUDY TIME		
14:40-15:30	STUDY TIME		
15:40-16:30	STUDY TIME		
16:40-17:30	STUDY TIME		
Thursday	27 October		
08:40-09:30	Histology of stomach	Dr. Feriha Ercan	IN CLASS
09:40-10:30	Histology of small and large intestine	Dr. Feriha Ercan	IN CLASS
10:40-11:30	Histology LAB: Upper digestive tract-Group 1,3,5	Dr. Feriha Ercan Dr. Masoud Afshani	Multidis. Lab
	Turkish For Medical Students-IV (Interactive Session)	Inst. Emine Özerinç	IN CLASS
11:40-12:30	Histology LAB: Upper digestive tract-Group 1,3,5	Dr. Feriha Ercan Dr. Masoud Afshani	Multidis. Lab
	Turkish For Medical Students-IV (Interactive Session)	Inst. Emine Özerinç	IN CLASS
13:40-14:30	Histology LAB: Upper digestive tract- Group 2,4,6	Dr. Feriha Ercan Dr. Masoud Afshani	Multidis. Lab
14:40-15:30	Histology LAB: Upper digestive tract- Group 2,4,6	Dr. Feriha Ercan Dr. Masoud Afshani	Multidis. Lab

Last Updated on 16 December, 2022

"Course programs may change during committee by International Joint Medicine Program administration if deemed necessary."

15:40-16:30	Histology LAB: Lower digestive tract- Group 2,4,6	Dr. Feriha Ercan Dr. Masoud Afshani	Multidis. Lab
16:40-17:30	Histology LAB: Lower digestive tract- Group 2,4,6	Dr. Feriha Ercan Dr. Masoud Afshani	Multidis. Lab
Friday	28 October		
08:40-09:30	Histology LAB: Lower digestive tract- Group 1,3,5	Dr. Feriha Ercan Dr. Masoud Afshani	Multidis. Lab
	Turkish For Medical Students-IV (Interactive Session)	Inst. Emine Özerinç	IN CLASS
09:40-10:30	Histology LAB: Lower digestive tract- Group 1,3,5	Dr. Feriha Ercan Dr. Masoud Afshani	Multidis. Lab
	Turkish For Medical Students-IV (Interactive Session)	Inst. Emine Özerinç	IN CLASS
10:40-11:30	Development of the digestive system	Dr. Feriha Ercan	IN CLASS
11:40-12:30	Development of the digestive system	Dr. Feriha Ercan	IN CLASS
13:40-14:30	STUDY TIME		
14:40-15:30	STUDY TIME		
15:40-16:30	STUDY TIME		
16:40-17:30	STUDY TIME		

2nd Week (31 October – 01 November, 2022)				
Cyprus Local Time	Turkey Local Time	Calendar Days	Instructor Name	Lecture Platform
Monday		31 October		
08:40-09:30	09:40-10:30	STUDY TIME		
09:40-10:30	10:40-11:30	STUDY TIME		
10:40-11:30	11:40-12:30	Regulation of temperature in the body, temperature transducers and thermography	Dr. Cevdet Nacar	MS-TEAMS
11:40-12:30	12:40-13:30	Heat and cold	Dr. Cevdet Nacar	MS-TEAMS
13:40-14:30	14:40-15:30	Turkish For Medical Students-IV (Foreign Students)	Inst. Emine Özerinç	IN CLASS

Last Updated on 16 December, 2022

"Course programs may change during committee by International Joint Medicine Program administration if deemed necessary."

14:40-15:30	15:40-16:30	Turkish For Medical Students-IV (Foreign Students)	Inst. Emine Özerinç	IN CLASS
15:40-16:30	16:40-17:30	Elective Courses (MDCN-181-Forensic Sciences) (MDCN-182-Art and Craft) (MDCN-125-Medical Anthropology) (MDCN-128- Advanced Physical Exam Skills& Intro to Clinical Reasoning) (GFMS -101 - German for Medical Students)	Dr. Cemal Gürkan Inst. Mustafa Batıbeniz Inst. Deren Çeker Dr. Ayşe Atasoylu Inst. Aslıhan Engin Bozoğlu	IN CLASS
		Turkish For Medical Students-IV (Foreign Students)	Inst. Emine Özerinç	IN CLASS
16:40-17:30	17:40-18:30	Elective Courses (MDCN-181-Forensic Sciences) (MDCN-182-Art and Craft) (MDCN-125-Medical Anthropology) (MDCN-128- Advanced Physical Exam Skills& Intro to Clinical Reasoning) (GFMS -101 - German for Medical Students)	Dr. Cemal Gürkan Inst. Mustafa Batıbeniz Inst. Deren Çeker Dr. Ayşe Atasoylu Inst. Aslıhan Engin Bozoğlu	IN CLASS
		Turkish For Medical Students-IV (Foreign Students)	Inst. Emine Özerinç	IN CLASS
Tuesday		01 November		
08:40-09:30	09:40-10:30	Temporomandibular joint, muscles of mastication	Dr. Ural Verimli	IN CLASS
09:40-10:30	10:40-11:30	Temporomandibular joint, muscles of mastication	Dr. Ural Verimli	IN CLASS
10:40-11:30	11:40-12:30	Anatomy LAB: Salivary glands, temporomandibular joint, muscles of mastication - Group 2,4,6	Dr. Ural Verimli Dr. Berfu Çerçi Öngün	Anatomy Lab.
11:40-12:30	12:40-13:30	Anatomy LAB: : Salivary glands, temporomandibular joint, muscles of mastication - Group 1,3,5	Dr. Ural Verimli Dr. Berfu Çerçi Öngün	Anatomy Lab.
13:40-14:30	14:40-15:30	Anterior abdominal wall	Dr. Ural Verimli	IN CLASS
14:40-15:30	15:40-16:30	Anterior abdominal wall	Dr. Ural Verimli	IN CLASS
15:40-16:30	16:40-17:30	Anatomy LAB: Anterior abdominal wall, inguinal canal- Group 2,4,6	Dr. Ural Verimli Dr. Berfu Çerçi Öngün	Anatomy Lab.
16:40-17:30	17:40-18:30	Anatomy LAB: Anterior abdominal wall, inguinal canal- Group 1,3,5	Dr. Ural Verimli Dr. Berfu Çerçi Öngün	Anatomy Lab.

Last Updated on 16 December, 2022

"Course programs may change during committee by International Joint Medicine Program administration if deemed necessary."

Wednesday		02 November		
08:40-09:30	09:40-10:30	Oral cavity, intraoral structures	Dr. Özlem Kirazlı	IN CLASS
09:40-10:30	10:40-11:30	Oral cavity, intraoral structures	Dr. Özlem Kirazlı	IN CLASS
10:40-11:30	11:40-12:30	Salivary Glands	Dr. Özlem Kirazlı	IN CLASS
11:40-12:30	12:40-13:30	Vessels of the abdomen	Dr. Özlem Kirazlı	IN CLASS
13:40-14:30	14:40-15:30	Anatomy LAB: Oral cavity, intraoral structures - Group 1,3,5	Dr. Özlem Kirazlı Dr. Berfu Çerçi Öngün	Anatomy Lab.
14:40-15:30	15:40-16:30	Anatomy LAB: Vessels of the abdomen - Group 1,3,5	Dr. Özlem Kirazlı Dr. Berfu Çerçi Öngün	Anatomy Lab.
15:40-16:30	16:40-17:30	Anatomy LAB: Oral cavity, intraoral structures - Group 2,4,6	Dr. Özlem Kirazlı Dr. Berfu Çerçi Öngün	Anatomy Lab.
16:40-17:30	17:40-18:30	Anatomy LAB: : Vessels of the abdomen - Group 2,4,6	Dr. Özlem Kirazlı Dr. Berfu Çerçi Öngün	Anatomy Lab.
Thursday		03 November		
08:40-09:30	09:40-10:30	STUDY TIME		
09:40-10:30	10:40-11:30	Esophagus, stomach, duodenum and pancreas	Dr. Aymelek Yalın	MS-TEAMS
10:40-11:30	11:40-12:30	Esophagus, stomach, duodenum and pancreas	Dr. Aymelek Yalın	MS-TEAMS
12:40-13:30	13:40-14:30	Jejunum, ileum and colon	Dr. Aymelek Yalın	MS-TEAMS
13:40-14:30	14:40-15:30	Jejunum, ileum and colon	Dr. Aymelek Yalın	MS-TEAMS
14:40-15:30	15:40-16:30	Turkish For Medical Students-IV (Interactive Session)	Inst. Emine Özerinç	MS-TEAMS
15:40-16:30	16:40-17:30	Turkish For Medical Students-IV (Interactive Session)	Inst. Emine Özerinç	MS-TEAMS
16:40-17:30	17:40-18:30	Turkish For Medical Students-IV (Interactive Session)	Inst. Emine Özerinç	MS-TEAMS
Friday		04 November		
08:40-09:30	09:40-10:30	Turkish For Medical Students-IV (Interactive Session)	Inst. Emine Özerinç	IN CLASS

Last Updated on 16 December, 2022

"Course programs may change during committee by International Joint Medicine Program administration if deemed necessary."

09:40-10:30	10:40-11:30	Turkish For Medical Students-IV (Interactive Session)	Inst. Emine Özerinç	IN CLASS
10:40-11:30	11:40-12:30	Turkish For Medical Students-IV (Interactive Session)	Inst. Emine Özerinç	IN CLASS
12:40-13:30	13:40-14:30	Dyspepsia in primary care	Dr. Gülru Pemra Ünalın	MS-TEAMS
13:40-14:30	14:40-15:30	Dyspepsia in primary care	Dr. Arzu Uzuner	MS-TEAMS
14:40-15:30	15:40-16:30	STUDY TIME		
15:40-16:30	16:40-17:30	STUDY TIME		
16:40-17:30	17:40-18:30	STUDY TIME		
3rd Week (07– 11 November, 2022)				
Cyprus Local Time	Turkey Local Time	Calendar Days	Instructor Name	Lecture Platform
Monday		07 November		
08:40-09:30	09:40-10:30	STUDY TIME		
09:40-10:30	10:40-11:30	ICS-3 Research: Contents of a Research Proposal	Dr. İlke Akçay	IN CLASS
10:40-11:30	11:40-12:30	ICS-3 Research: Contents of a Research Proposal	Dr. İlke Akçay	IN CLASS
11:40-12:30	12:40-13:30	ICS-3 Research: Meeting with mentor*	* Research groups are expected to meet their mentors during these hours. If the mentor's schedule is not available, another suitable time can be arranged.	
13:40-14:30	14:40-15:30	STUDY TIME		
14:40-15:30	15:40-16:30	STUDY TIME		
15:40-16:30	16:40-17:30	Elective Courses (MDCN-181-Forensic Sciences) (MDCN-182-Art and Craft) (MDCN-125-Medical Anthropology) (MDCN-128- Advanced Physical Exam Skills& Intro to Clinical Reasoning) (GFMS -101 - German for Medical Students)	Dr. Cemal Gürkan Inst. Mustafa Batıbeniz Inst. Deren Çeker Dr. Ayşe Atasoylu Inst. Aslihan Engin Bozoğlu	IN CLASS

Last Updated on 16 December, 2022

"Course programs may change during committee by International Joint Medicine Program administration if deemed necessary."

16:40-17:30	17:40-18:30	Elective Courses (MDCN-181-Forensic Sciences) (MDCN-182-Art and Craft) (MDCN-125-Medical Anthropology) (MDCN-128- Advanced Physical Exam Skills& Intro to Clinical Reasoning) (GFMS -101 - German for Medical Students)	Dr. Cemal Gürkan Inst. Mustafa Batıbeniz Inst. Deren Çeker Dr. Ayşe Atasoylu Inst. Aslihan Engin Bozoğlu	IN CLASS
Tuesday		08 November		
08:40-09:30	09:40-10:30	STUDY TIME		
09:40-10:30	10:40-11:30	Introduction to gastrointestinal system	Dr. Alper Yıldırım	IN CLASS
10:40-11:30	11:40-12:30	Physiology of the gastrointestinal motility	Dr. Alper Yıldırım	IN CLASS
11:40-12:30	12:40-13:30	Metabolism and energy balance	Dr. Alper Yıldırım	IN CLASS
13:40-14:30	14:40-15:30	Peritonum and omenta	Dr. Aymelek Yalın	IN CLASS
14:40-15:30	15:40-16:30	Peritonum and omenta	Dr. Aymelek Yalın	IN CLASS
15:40-16:30	16:40-17:30	Anatomy LAB: Esophagus, stomach, duodenum and pancreas- Group 1,3,5	Dr. Aymelek Yalın Dr. Berfu Çerçi Öngün	Anatomy Lab.
16:40-17:30	17:40-18:30	Anatomy LAB: Esophagus, stomach, duodenum and pancreas- Group 2,4,6	Dr. Aymelek Yalın Dr. Berfu Çerçi Öngün	Anatomy Lab.
Wednesday		09 November		
08:40-09:30	09:40-10:30	STUDY TIME		
09:40-10:30	10:40-11:30	Oral digestion and deglutition	Dr. Hızır Kurtel	IN CLASS
10:40-11:30	11:40-12:30	Oral digestion and deglutition	Dr. Hızır Kurtel	IN CLASS
11:40-12:30	12:40-13:30	Digestion in the small and large intestine	Dr. Hızır Kurtel	IN CLASS
13:40-14:30	14:40-15:30	Exocrine functions of pancreas	Dr. Hızır Kurtel	IN CLASS
14:40-15:30	15:40-16:30	Functions of the large intestine	Dr. Hızır Kurtel	IN CLASS
15:40-16:30	16:40-17:30	Functions of the large intestine	Dr. Hızır Kurtel	IN CLASS
16:40-17:30	17:40-18:30	STUDY TIME		
Thursday		10 November		

Last Updated on 16 December, 2022

"Course programs may change during committee by International Joint Medicine Program administration if deemed necessary."

Cyprus Local Time	Turkey Local Time	Calendar Days	Instructor Name	Lecture Platform
08:40-9:30	9:40-10:30	10 KASIM ATATÜRK'Ü ANMA TÖRENİ		
09:40-10:30	10:40-11:30	The role of bile in digestion	Dr. Hızır Kurtel	IN CLASS
10:40-11:30	11:40-12:30	The role of bile in digestion	Dr. Hızır Kurtel	IN CLASS
12:40-13:30	13:40-14:30	STUDY TIME		
13:40-14:30	14:40-15:30	STUDY TIME		
14:40-15:30	15:40-16:30	Gastrointestinal absorption	Dr. Özgür Kasımay	MS-TEAMS
15:40-16:30	16:40-17:30	Gastrointestinal absorption	Dr. Özgür Kasımay	MS-TEAMS
16:40-17:30	17:40-18:30	STUDY TIME		
Friday		11 November		
08:40-09:30	09:40-10:30	STUDY TIME		
09:40-10:30	10:40-11:30	Rectum and anal canal	Dr. Ümit Süleyman Şehirli	IN CLASS
10:40-11:30	11:40-12:30	Anatomy LAB: Small and large intestine, rectum and anal canal- Group 2,4,6	Dr. Ümit Süleyman Şehirli Dr. Berfu Çerçi Öngün	Anatomy Lab.
11:40-12:30	12:40-13:30	Anatomy LAB: Small and large intestine, rectum and anal canal- Group 1,3,5	Dr. Ümit Süleyman Şehirli Dr. Berfu Çerçi Öngün	Anatomy Lab.
13:40-14:30	14:40-15:30	Liver,biliary and portal system	Dr. Ümit Süleyman Şehirli	IN CLASS
14:40-15:30	15:40-16:30	Liver,biliary and portal system	Dr. Ümit Süleyman Şehirli	IN CLASS
15:40-16:30	16:40-17:30	Anatomy LAB: Liver, biliary and portal system-- Group 2,4,6	Dr. Ümit Süleyman Şehirli Dr. Berfu Çerçi Öngün	Anatomy Lab.
16:40-17:30	17:40-18:30	Anatomy LAB: Liver, biliary and portal system-Group 1,3,5	Dr. Ümit Süleyman Şehirli Dr. Berfu Çerçi Öngün	Anatomy Lab.
4th Week (14– 18 November, 2022)				
Cyprus Local Time	Turkey Local Time	Calendar Days	Instructor Name	Lecture Platform
Monday		14 November		
08:40-09:30	09:40-10:30	STUDY TIME		
09:40-10:30	10:40-11:30	STUDY TIME		
10:40-11:30	11:40-12:30	STUDY TIME		

Last Updated on 16 December, 2022

"Course programs may change during committee by International Joint Medicine Program administration if deemed necessary."

11:40-12:30	12:40-13:30	ICS-3 Research: Meeting with mentor*	* Research groups are expected to meet their mentors during these hours. If the mentor's schedule is not available, another suitable time can be arranged.	
13:40-14:30	14:40-15:30	Turkish For Medical Students-IV (Foreign Students)	Inst. Emine Özerinç	IN CLASS
14:40-15:30	15:40-16:30	Turkish For Medical Students-IV (Foreign Students)	Inst. Emine Özerinç	IN CLASS
15:40-16:30	16:40-17:30	Elective Courses (MDCN-181-Forensic Sciences) (MDCN-182-Art and Craft) (MDCN-125-Medical Anthropology) (MDCN-128- Advanced Physical Exam Skills& Intro to Clinical Reasoning) (GFMS -101 - German for Medical Students)	Dr. Cemal Gürkan Inst. Mustafa Batıbeniz Inst. Deren Çeker Dr. Ayşe Atasoylu Inst. Aslihan Engin Bozoğlu	IN CLASS
		Turkish For Medical Students-IV (Foreign Students)	Inst. Emine Özerinç	IN CLASS
16:40-17:30	17:40-18:30	Elective Courses (MDCN-181-Forensic Sciences) (MDCN-182-Art and Craft) (MDCN-125-Medical Anthropology) (MDCN-128- Advanced Physical Exam Skills& Intro to Clinical Reasoning) (GFMS -101 - German for Medical Students)	Dr. Cemal Gürkan Inst. Mustafa Batıbeniz Inst. Deren Çeker Dr. Ayşe Atasoylu Inst. Aslihan Engin Bozoğlu	IN CLASS
		Turkish For Medical Students-IV (Foreign Students)	Inst. Emine Özerinç	IN CLASS
Tuesday		15 November		
08:40-09:30	09:40-10:30	TRNC REPUBLIC DAY		
09:40-10:30	10:40-11:30			
10:40-11:30	11:40-12:30			
11:40-12:30	12:40-13:30			
13:40-14:30	14:40-15:30			
14:40-15:30	15:40-16:30			
15:40-16:30	16:40-17:30			
16:40-17:30	17:40-18:30			

Last Updated on 16 December, 2022

"Course programs may change during committee by International Joint Medicine Program administration if deemed necessary."

Wednesday		16 November		
08:40-09:30	09:40-10:30	STUDY TIME		
09:40-10:30	10:40-11:30	Turkish For Medical Students-IV (Foreign Students)	Inst. Emine Özerinç	IN CLASS
10:40-11:30	11:40-12:30	Turkish For Medical Students-IV (Foreign Students)	Inst. Emine Özerinç	IN CLASS
11:40-12:30	12:40-13:30	Turkish For Medical Students-IV (Foreign Students)	Inst. Emine Özerinç	IN CLASS
13:40-14:30	14:40-15:30	Pathology of oral cavity and salivary glands	Dr. Zeliha Leyla Cinel	MS-TEAMS
14:40-15:30	15:40-16:30	Pathology of gastritis and peptic ulcer disease	Dr. Zeliha Leyla Cinel	MS-TEAMS
15:40-16:30	16:40-17:30	Neoplastic diseases of stomach	Dr. Zeliha Leyla Cinel	MS-TEAMS
16:40-17:30	17:40-18:30	STUDY TIME		
Thursday		17 November		
08:40-09:30	09:40-10:30	Digestion of nitrogenous compounds, carbohydrates and fat	Dr. Önder Şirikçi	IN CLASS
09:40-10:30	10:40-11:30	Digestion of nitrogenous compounds, carbohydrates and fat	Dr. Önder Şirikçi	IN CLASS
10:40-11:30	11:40-12:30	Transport of digested compounds	Dr. Önder Şirikçi	IN CLASS
11:40-12:30	12:40-13:30	Transport of digested compounds	Dr. Önder Şirikçi	IN CLASS
13:40-14:30	14:40-15:30	Gastrointestinal system infections due to Escherichia coli	Dr. Mehmet Burak Aksu	IN CLASS
14:40-15:30	15:40-16:30	Infections due to vibrio cholerae and campylobacter species	Dr. Mehmet Burak Aksu	IN CLASS
15:40-16:30	16:40-17:30	Helminth infections and echinococcosis	Dr. Mehmet Burak Aksu	IN CLASS
16:40-17:30	17:40-18:30	STUDY TIME		
Friday		18 November		
08:40-09:30	09:40-10:30	STUDY TIME		
09:40-10:30	10:40-11:30	Microbiological approach to the patient with diarrhea	Dr. Mehmet Burak Aksu	IN CLASS

Last Updated on 16 December, 2022

"Course programs may change during committee by International Joint Medicine Program administration if deemed necessary."

10:40-11:30	11:40-12:30	Proteins in the diet and nitrogen metabolism	Dr. Önder Şirikçi	IN CLASS
11:40-12:30	12:40-13:30	Proteins in the diet and nitrogen metabolism	Dr. Önder Şirikçi	IN CLASS
13:40-14:30	14:40-15:30	Porphyrins and bile pigments	Dr. Önder Şirikçi	IN CLASS
14:40-15:30	15:40-16:30	Porphyrins and bile pigments	Dr. Önder Şirikçi	IN CLASS
15:40-16:30	16:40-17:30	Metabolism of aminoacids	Dr. Önder Şirikçi	IN CLASS
16:40-17:30	17:40-18:30	STUDY TIME		
5th Week (21– 25 November, 2022)				
Cyprus Local Time	Turkey Local Time	Calendar Days	Instructor Name	Lecture Platform
Monday		21 November		
08:40-09:30	09:40-10:30	STUDY TIME		
09:40-10:30	10:40-11:30	ICS-3 Research: Important points in preparation of an Ethical application file	Dr. İlke Akçay	IN CLASS
10:40-11:30	11:40-12:30	ICS-3 Research: Important points in preparation of an Ethical application file	Dr. İlke Akçay	IN CLASS
11:40-12:30	12:40-13:30	ICS-3 Research: Meeting with mentor*	* Research groups are expected to meet their mentors during these hours. If the mentor's schedule is not available, another suitable time can be arranged.	
13:40-14:30	14:40-15:30	Turkish For Medical Students-IV (Foreign Students)	Inst. Emine Özerinç	IN CLASS
14:40-15:30	15:40-16:30	Turkish For Medical Students-IV (Foreign Students)	Inst. Emine Özerinç	IN CLASS
15:40-16:30	16:40-17:30	Elective Courses (MDCN-181-Forensic Sciences) (MDCN-182-Art and Craft) (MDCN-125-Medical Anthropology) (MDCN-128- Advanced Physical Exam Skills& Intro to Clinical Reasoning) (GFMS -101 - German for Medical Students)	Dr. Cemal Gürkan Inst. Mustafa Batıbeniz Inst. Deren Çeker Dr. Ayşe Atasoylu Inst. Aslihan Engin Bozoğlu	IN CLASS

Last Updated on 16 December, 2022

"Course programs may change during committee by International Joint Medicine Program administration if deemed necessary."

		Turkish For Medical Students-IV (Foreign Students)	Inst. Emine Özerinç	IN CLASS
16:40-17:30	17:40-18:30	Elective Courses (MDCN-181-Forensic Sciences) (MDCN-182-Art and Craft) (MDCN-125-Medical Anthropology) (MDCN-128- Advanced Physical Exam Skills& Intro to Clinical Reasoning) (GFMS -101 - German for Medical Students)	Dr. Cemal Gürkan Inst. Mustafa Batıbeniz Inst. Deren Çeker Dr. Ayşe Atasoylu Inst. Aslıhan Engin Bozoğlu	IN CLASS
		Turkish For Medical Students-IV (Foreign Students)	Inst. Emine Özerinç	IN CLASS
Tuesday		22 November		
08:40-09:30	09:40-10:30	STUDY TIME		
09:40-10:30	10:40-11:30	Liver injury, regeneration and fibrogenesis	Dr. Çiğdem Ataizi Çelikel	IN CLASS
10:40-11:30	11:40-12:30	Liver injury, regeneration and fibrogenesis	Dr. Çiğdem Ataizi Çelikel	IN CLASS
11:40-12:30	12:40-13:30	Morphologic patterns of liver injury; viral hepatitis and autoimmune hepatitis	Dr. Çiğdem Ataizi Çelikel	IN CLASS
13:40-14:30	14:40-15:30	Pathology of exocrine pancreas, gall bladder and extrahepatic biliary tract	Dr. Çiğdem Ataizi Çelikel	IN CLASS
14:40-15:30	15:40-16:30	Pathology of exocrine pancreas, gall bladder and extrahepatic biliary tract	Dr. Çiğdem Ataizi Çelikel	IN CLASS
15:40-16:30	16:40-17:30	PBL 1	Dr.Amber Eker Dr.Bülent Sezgin	IN CLASS
16:40-17:30	17:40-18:30	PBL 1	Dr. Nilüfer Güzoğlu	
Wednesday		23 November		
08:40-09:30	09:40-10:30	Pathology of cholestatic disorders	Dr. Çiğdem Ataizi Çelikel	IN CLASS
09:40-10:30	10:40-11:30	Metabolic diseases of liver	Dr. Çiğdem Ataizi Çelikel	IN CLASS
10:40-11:30	11:40-12:30	Pathology of esophagus	Dr. Çiğdem Ataizi Çelikel	IN CLASS
11:40-12:30	12:40-13:30	Malabsorption syndromes, vascular disorders and diverticular disease	Dr. Çiğdem Ataizi Çelikel	IN CLASS

Last Updated on 16 December, 2022

"Course programs may change during committee by International Joint Medicine Program administration if deemed necessary."

13:40-14:30	14:40-15:30	Pathology LAB: Upper GI tract pathology- Group 1,3,5	Dr. Emine Bozkurtlar	Multidis. Lab
		Turkish For Medical Students-IV (Foreign Students)	Inst. Emine Özerinç	IN CLASS
14:40-15:30	15:40-16:30	Pathology LAB: Upper GI tract pathology- Group 1,3,5	Dr. Emine Bozkurtlar	Multidis. Lab
		Turkish For Medical Students-IV (Foreign Students)	Inst. Emine Özerinç	IN CLASS
15:40-16:30	16:40-17:30	Pathology LAB: Upper GI tract pathology- Group 2,4,6	Dr. Emine Bozkurtlar	Multidis. Lab
16:40-17:30	17:40-18:30	Pathology LAB: Upper GI tract pathology- Group 2,4,6	Dr. Emine Bozkurtlar	Multidis. Lab
Thursday		24 November		
08:40-09:30	09:40-10:30	Mass lesions of the liver	Dr. Çiğdem Ataizi Çelikel	IN CLASS
09:40-10:30	10:40-11:30	Mass lesions of the liver	Dr. Çiğdem Ataizi Çelikel	IN CLASS
10:40-11:30	11:40-12:30	Fatty liver disease:Alcoholic and Non Alcoholic	Dr. Emine Bozkurtlar	IN CLASS
11:40-12:30	12:40-13:30	Drug and Toxin induced liver diseases	Dr. Emine Bozkurtlar	IN CLASS
13:40-14:30	14:40-15:30	Pathology LAB: Pathology of liver and gallbladder- Group 2,4,6	Dr. Emine Bozkurtlar	Multidis. Lab
14:40-15:30	15:40-16:30	Pathology LAB: Pathology of liver and gallbladder - Group 2,4,6	Dr. Emine Bozkurtlar	Multidis. Lab
15:40-16:30	16:40-17:30	Pathology LAB: Pathology of liver and gallbladder- Group 1,3,5	Dr. Emine Bozkurtlar	Multidis. Lab
		Turkish For Medical Students-IV (Interactive Session)	Inst. Emine Özerinç	IN CLASS
16:40-17:30	17:40-18:30	Pathology LAB: Pathology of liver and gallbladder- Group 1,3,5	Dr. Emine Bozkurtlar	Multidis. Lab
		Turkish For Medical Students-IV (Interactive Session)	Inst. Emine Özerinç	IN CLASS
Friday		25 November		
08:40-09:30	09:40-10:30	Infectious enterocolitis	Dr. Çiğdem Ataizi Çelikel	IN CLASS
09:40-10:30	10:40-11:30	Inflammatory bowel disease	Dr. Çiğdem Ataizi Çelikel	IN CLASS

Last Updated on 16 December, 2022

"Course programs may change during committee by International Joint Medicine Program administration if deemed necessary."

10:40-11:30	11:40-12:30	Tumors of the small, large intestine and appendix	Dr. Çiğdem Ataizi Çelikel	IN CLASS
11:40-12:30	12:40-13:30	Other viral and infectious disease of the liver	Dr. Emine Bozkurtlar	IN CLASS
13:40-14:30	14:40-15:30	Pathology LAB: Lower GI tract pathology- Group 1,3,5	Dr. Emine Bozkurtlar	Multidis. Lab
		Turkish For Medical Students-IV (Interactive Session)	Inst. Emine Özerinç	IN CLASS
14:40-15:30	15:40-16:30	Pathology LAB: Lower GI tract pathology- Group 1,3,5	Dr. Emine Bozkurtlar	Multidis. Lab
		Turkish For Medical Students-IV (Interactive Session)	Inst. Emine Özerinç	IN CLASS
15:40-16:30	16:40-17:30	Pathology LAB: Lower GI tract pathology- Group 2,4,6	Dr. Emine Bozkurtlar	Multidis. Lab
16:40-17:30	17:40-18:30	Pathology LAB: Lower GI tract pathology- Group 2,4,6	Dr. Emine Bozkurtlar	Multidis. Lab
6th Week (28 November – 02 December, 2022)				
Cyprus Local Time	Turkey Local Time	Calendar Days	Instructor Name	Lecture Platform
Monday		28 November		
08:40-09:30	09:40-10:30	STUDY TIME		
09:40-10:30	10:40-11:30	STUDY TIME		
10:40-11:30	11:40-12:30	STUDY TIME		
11:40-12:30	12:40-13:30	ICS-2 Research: Meeting with mentor*	* Research groups are expected to meet their mentors during these hours. If the mentor's schedule is not available, another suitable time can be arranged.	
13:40-14:30	14:40-15:30	Turkish For Medical Students-IV (Foreign Students)	Inst. Emine Özerinç	IN CLASS
14:40-15:30	15:40-16:30	Turkish For Medical Students-IV (Foreign Students)	Inst. Emine Özerinç	IN CLASS
15:40-16:30	16:40-17:30	Turkish For Medical Students-IV (Foreign Students)	Inst. Emine Özerinç	IN CLASS
16:40-17:30	17:40-18:30	Turkish For Medical Students-IV (Foreign Students)	Inst. Emine Özerinç	IN CLASS

Last Updated on 16 December, 2022

"Course programs may change during committee by International Joint Medicine Program administration if deemed necessary."

Tuesday		29 November		
08:40-09:30	09:40-10:30	STUDY TIME		
09:40-10:30	10:40-11:30	Biochemical aspects of nutrition	Dr. Saime Batirel	IN CLASS
10:40-11:30	11:40-12:30	Biochemical aspects of nutrition	Dr. Saime Batirel	IN CLASS
11:40-12:30	12:40-13:30	Gastric, intestinal and pancreatic function tests	Dr. Saime Batirel	IN CLASS
13:40-14:30	14:40-15:30	Gastric, intestinal and pancreatic function tests	Dr. Saime Batirel	IN CLASS
14:40-15:30	15:40-16:30	Infections due to Salmonella, Shigella and Yersinia	Dr. Nurver Ülger	IN CLASS
15:40-16:30	16:40-17:30	Infections due to intestinal protozoa	Dr. Nurver Ülger	IN CLASS
16:40-17:30	17:40-18:30	Food poisoning	Dr. Nurver Ülger	IN CLASS
Wednesday		30 November		
08:40-09:30	09:40-10:30	Microbiology LAB: Laboratory Diagnosis of GIS Infections - Group 2,4,6	Dr. Nurver Ülger Dr. Mümtaz Güran	Multidis. Lab
09:40-10:30	10:40-11:30	Microbiology LAB: Laboratory Diagnosis of GIS Infections - Group 2,4,6	Dr. Nurver Ülger Dr. Mümtaz Güran	Multidis. Lab
10:40-11:30	11:40-12:30	Microbiology LAB: Laboratory Diagnosis of GIS Infections- Group 1,3,5	Dr. Nurver Ülger Dr. Mümtaz Güran	Multidis. Lab
		Turkish For Medical Students-IV (Interactive Session)	Inst. Emine Özerinç	IN CLASS
11:40-12:30	12:40-13:30	Microbiology LAB: Laboratory Diagnosis of GIS Infections - Group 1,3,5	Dr. Nurver Ülger Dr. Mümtaz Güran	Multidis. Lab
		Turkish For Medical Students-IV (Interactive Session)	Inst. Emine Özerinç	IN CLASS
13:40-14:30	14:40-15:30	Pharmacotherapy in peptic ulcer disease	Dr. Mert Kaşkal	MS-TEAMS
14:40-15:30	15:40-16:30	Clinical introduction to the pancreatic diseases	Dr. Feyza Dilber	MS-TEAMS
15:40-16:30	16:40-17:30	Clinical introduction to upper gastrointestinal disorders	Dr. Yeşim Özen Alahdab	MS-TEAMS

Last Updated on 16 December, 2022

"Course programs may change during committee by International Joint Medicine Program administration if deemed necessary."

16:40-17:30	17:40-18:30	Clinical introduction to upper gastrointestinal disorders	Dr. Yeşim Özen Alahdab	MS-TEAMS
Thursday		01 December		
08:40-09:30	09:40-10:30	STUDY TIME		
09:40-10:30	10:40-11:30	Heat and temperature, heat transfer in the body	Dr. Pınar Mega Tiber	MS-TEAMS
10:40-11:30	11:40-12:30	STUDY TIME		
11:40-12:30	12:40-13:30	STUDY TIME		
13:40-14:30	14:40-15:30	Microbiology LAB: Laboratory Diagnosis of GIS Infections - Group 1,3,5	Dr. Nurver Ülger Dr. Mümtaz Güran	Multidis. Lab
		Turkish For Medical Students-IV (Interactive Session)	Inst. Emine Özeriç	IN CLASS
14:40-15:30	15:40-16:30	Microbiology LAB: Laboratory Diagnosis of GIS Infections - Group 1,3,5	Dr. Nurver Ülger Dr. Mümtaz Güran	Multidis. Lab
		Turkish For Medical Students-IV (Interactive Session)	Inst. Emine Özeriç	IN CLASS
15:40-16:30	16:40-17:30	Microbiology LAB: Laboratory Diagnosis of GIS Infections - Group 2,4,6	Dr. Nurver Ülger Dr. Mümtaz Güran	Multidis. Lab
16:40-17:30	17:40-18:30	Microbiology LAB: Laboratory Diagnosis of GIS Infections - Group 2,4,6	Dr. Nurver Ülger Dr. Mümtaz Güran	Multidis. Lab
Friday		02 December		
08:40-09:30	09:40-10:30	Physiological functions of vitamins	Dr. Özgür Kasımay	MS-TEAMS
09:40-10:30	10:40-11:30	STUDY TIME		
10:40-11:30	11:40-12:30	Epidemiology of food and waterborne disease	Dr. Ayşe Gülsen Teker	MS-TEAMS
11:40-12:30	12:40-13:30	STUDY TIME		
13:40-14:30	14:40-15:30	Pharmacotherapy of gastrointestinal motility disorders	Dr. Ahmet Akıcı	IN CLASS
14:40-15:30	15:40-16:30	Pharmacotherapy of gastrointestinal motility disorders	Dr. Ahmet Akıcı	IN CLASS

Last Updated on 16 December, 2022

"Course programs may change during committee by International Joint Medicine Program administration if deemed necessary."

15:40-16:30	16:40-17:30	PBL 2	Dr.Amber Eker Dr.Bülent Sezgin	IN CLASS
16:40-17:30	17:40-18:30	PBL 2	Dr. Halil Eren Sakallı Dr. Nilüfer Güzoğlu	
7th Week (05– 09 December, 2022)				
Cyprus Local Time	Turkey Local Time	Calendar Days	Instructor Name	Lecture Platform
Monday		05 December		
08:40-09:30	09:40-10:30	ICS-3 Research: Critics with groups about study proposals (Gr1 & Gr2)	Dr. İlke Akçay	IN CLASS
09:40-10:30	10:40-11:30	ICS-3 Research: Critics with groups about study proposals (Gr3 & Gr4)	Dr. İlke Akçay	IN CLASS
10:40-11:30	11:40-12:30	ICS-3 Research: Critics with groups about study proposals (Gr5 & Gr6)	Dr. İlke Akçay	IN CLASS
11:40-12:30	12:40-13:30	ICS-3 Research: Critics with groups about study proposals (Gr7 & Gr8)	Dr. İlke Akçay	IN CLASS
13:40-14:30	14:40-15:30	Turkish For Medical Students-IV (Foreign Students)	Inst. Emine Özerinç	IN CLASS
14:40-15:30	15:40-16:30	Turkish For Medical Students-IV (Foreign Students)	Inst. Emine Özerinç	IN CLASS
15:40-16:30	16:40-17:30	Elective Courses (MDCN-181-Forensic Sciences) (MDCN-182-Art and Craft) (MDCN-125-Medical Anthropology) (MDCN-128- Advanced Physical Exam Skills& Intro to Clinical Reasoning) (GFMS -101 - German for Medical Students)	Dr. Cemal Gürkan Inst. Mustafa Batıbeniz Inst. Deren Çeker Dr. Ayşe Atasoylu Inst. Aslihan Engin Bozoğlu	IN CLASS
		Turkish For Medical Students-IV (Foreign Students)	Inst. Emine Özerinç	IN CLASS
16:40-17:30	17:40-18:30	Elective Courses (MDCN-181-Forensic Sciences) (MDCN-182-Art and Craft) (MDCN-125-Medical Anthropology) (MDCN-128- Advanced Physical Exam Skills& Intro to Clinical Reasoning) (GFMS -101 - German for Medical Students)	Dr. Cemal Gürkan Inst. Mustafa Batıbeniz Inst. Deren Çeker Dr. Ayşe Atasoylu Inst. Aslihan Engin Bozoğlu	IN CLASS
		Turkish For Medical Students-IV (Foreign Students)	Inst. Emine Özerinç	IN CLASS

Last Updated on 16 December, 2022

"Course programs may change during committee by International Joint Medicine Program administration if deemed necessary."

Tuesday		06 December		
08:40-09:30	09:40-10:30	PBL 3	Dr.Amber Eker Dr.Bülent Sezgin	IN CLASS
09:40-10:30	10:40-11:30	PBL 3	Dr. Halil Eren Sakallı Dr. Nilüfer Güzoğlu	
10:40-11:30	11:40-12:30	Symptoms and signs of the gastrointestinal diseases	Dr. Osman Cavit Özdoğan	IN CLASS
11:40-12:30	12:40-13:30	Symptoms and signs of the gastrointestinal diseases	Dr. Osman Cavit Özdoğan	IN CLASS
13:40-14:30	14:40-15:30	Clinical introduction to the biliary system and hepatic diseases	Dr. Osman Cavit Özdoğan	IN CLASS
14:40-15:30	15:40-16:30	Clinical introduction to the biliary system and hepatic diseases	Dr. Osman Cavit Özdoğan	IN CLASS
15:40-16:30	16:40-17:30	Cirrhosis; diagnosis, staging and portal hypertension	Dr. Osman Cavit Özdoğan	IN CLASS
16:40-17:30	17:40-18:30	Cirrhosis; complications, treatment and liver transplantation	Dr. Osman Cavit Özdoğan	IN CLASS
Wednesday		07 December		
08:40-09:30	09:40-10:30	STUDY TIME		
09:40-10:30	10:40-11:30	Genetics of gastrointestinal disorders	Dr. Ahmet Arman	MS-TEAMS
10:40-11:30	11:40-12:30	Food additives	Dr. Nimet Emel Lüleci	MS-TEAMS
12:40-13:30	13:40-14:30	Histology of the liver and portal system	Dr. Serap Şirvancı	MS-TEAMS
13:40-14:30	14:40-15:30	Epidemiology of zoonotic disease	Dr. Nadiye Pınar Ay	MS-TEAMS
14:40-15:30	15:40-16:30	Histology of pancreas	Dr. Serap Şirvancı	MS-TEAMS
15:40-16:30	16:40-17:30	Clinical introduction to the lower gastrointestinal diseases	Dr. Özlen Atuğ	MS-TEAMS
16:40-17:30	17:40-18:30	Clinical introduction to the lower gastrointestinal diseases	Dr. Özlen Atuğ	MS-TEAMS
Thursday		08 December		
08:40-09:30	09:40-10:30	ICS-3: Abdomen examination (tutor presentation)	Dr. Bülent Sezgin	IN CLASS
09:40-10:30	10:40-11:30	ICS-3: Abdomen examination (tutor presentation)	Dr. Bülent Sezgin	IN CLASS

Last Updated on 16 December, 2022

"Course programs may change during committee by International Joint Medicine Program administration if deemed necessary."

10:40-11:30	11:40-12:30	ICS-3: Abdomen examination (tutor presentation)	Dr. Bülent Sezgin	IN CLASS
11:40-12:30	12:40-13:30	ICS-3: Abdomen examination (tutor presentation)	Dr. Bülent Sezgin	IN CLASS
13:40-14:30	14:40-15:30	ICS-3: Abdomen examination (practice)	Dr. Amber Eker Dr. Nilüfer Güzoğlu Dr. Bülent Sezgin	ICP LAB
14:40-15:30	15:40-16:30	ICS-3: Abdomen examination (practice)		
15:40-16:30	16:40-17:30	ICS-3: Abdomen examination (practice)		
16:40-17:30	17:40-18:30	ICS-3: Abdomen examination (practice)		
Friday		09 December		
08:40-09:30	09:40-10:30	Biochemistry LAB: Transamination I Group 1-6	Dr. Ergül Mutlu Altundağ	Multidis. Lab
09:40-10:30	10:40-11:30	Biochemistry LAB: Transamination II Group 1-6	Dr. Ergül Mutlu Altundağ	Multidis. Lab
10:40-11:30	11:40-12:30	Biochemistry LAB: Transamination III Group 1-6	Dr. Ergül Mutlu Altundağ	Multidis. Lab
11:40-12:30	12:40-13:30	Biochemistry LAB: Transamination IV Group 1-6	Dr. Ergül Mutlu Altundağ	Multidis. Lab
13:40-14:30	14:40-15:30	Biochemistry LAB: Transamination Demostration Group 1,3,5	Dr. Ergül Mutlu Altundağ	Multidis. Lab
		Histology LAB: Liver,pancreas and salivary glands- Group 2,4,6	Dr. Masoud Afshani	Multidis. Lab
14:40-15:30	15:40-16:30	Biochemistry LAB: Transamination Demostration Group 1,3,5	Dr. Ergül Mutlu Altundağ	Multidis. Lab
		Histology LAB: Liver,pancreas and salivary glands- Group 2,4,6	Dr. Masoud Afshani	Multidis. Lab
15:40-16:30	16:40-17:30	Biochemistry LAB: Transamination Demostration Group 2,4,6	Dr. Ergül Mutlu Altundağ	Multidis. Lab
		Histology LAB: Liver,pancreas and salivary glands- Group 1,3,5	Dr. Masoud Afshani	Multidis. Lab
16:40-17:30	17:40-18:30	Biochemistry LAB: Transamination Demostration Group 2,4,6	Dr. Ergül Mutlu Altundağ	Multidis. Lab
		Histology LAB: Liver,pancreas and salivary glands- Group 1,3,5	Dr. Masoud Afshani	Multidis. Lab

Last Updated on 16 December, 2022

"Course programs may change during committee by International Joint Medicine Program administration if deemed necessary."

8 th Week (12– 16 December, 2022)				
Cyprus Local Time	Turkey Local Time	Calendar Days	Instructor Name	Lecture Platform
Monday		12 December		
08:40-09:30	09:40-10:30	ICS-3 Research: Research Proposal Presentations	Dr. Pemra Ünalın Dr. Masoud Afshani	IN CLASS
09:40-10:30	10:40-11:30	ICS-3 Research: Research Proposal Presentations	Dr. Pemra Ünalın Dr. Masoud Afshani	IN CLASS
10:40-11:30	11:40-12:30	ICS-3 Research: Research Proposal Presentations	Dr. Pemra Ünalın Dr. Masoud Afshani	IN CLASS
11:40-12:30	12:40-13:30	ICS-3 Research: Research Proposal Presentations	Dr. Pemra Ünalın Dr. Masoud Afshani	IN CLASS
13:40-14:30	14:40-15:30	Turkish For Medical Students-IV (Foreign Students)	Inst. Emine Özerinç	IN CLASS
14:40-15:30	15:40-16:30	Turkish For Medical Students-IV (Foreign Students)	Inst. Emine Özerinç	IN CLASS
15:40-16:30	16:40-17:30	Turkish For Medical Students-IV (Foreign Students)	Inst. Emine Özerinç	IN CLASS
16:40-17:30	17:40-18:30	Turkish For Medical Students-IV (Foreign Students)	Inst. Emine Özerinç	IN CLASS
Tuesday		13 December		
08:40-09:30	09:40-10:30	Metabolism of nucleotides	Dr. Ergül Mutlu Altundağ	IN CLASS
09:40-10:30	10:40-11:30	Pharmacotherapy in hepatic disorders and the influence of liver function on drug disposition	Dr. Halil Eren Sakallı	IN CLASS
10:40-11:30	11:40-12:30	PBL 4	Dr. Amber Eker Dr. Bülent Sezgin	IN CLASS
11:40-12:30	12:40-13:30	PBL 4	Dr. Halil Eren Sakallı Dr. Nilüfer Güzoğlu	
13:40-14:30	14:40-15:30	Radiology of the gastrointestinal tract	Dr. Rabia Ergelen	MS-TEAMS
14:40-15:30	15:40-16:30	Radiology of the gastrointestinal tract	Dr. Rabia Ergelen	MS-TEAMS
15:40-16:30	16:40-17:30	Metabolism of carbohydrates	Dr. Goncagül Haklar	MS-TEAMS
16:40-17:30	17:40-18:30	Metabolism of carbohydrates	Dr. Goncagül Haklar	MS-TEAMS

Last Updated on 16 December, 2022

"Course programs may change during committee by International Joint Medicine Program administration if deemed necessary."

Wednesday		14 December		
08:40-09:30	09:40-10:30	Viral gastroenteritis	Dr. Arzu Akşit İlki	MS-TEAMS
09:40-10:30	10:40-11:30	Metabolism of carbohydrates	Dr. Goncagül Haklar	MS-TEAMS
10:40-11:30	11:40-12:30	Metabolism of carbohydrates	Dr. Goncagül Haklar	MS-TEAMS
11:40-12:30	12:40-13:30	Acute abdominal pain in children	Dr. Kivılcım Karadeniz Cerit	MS-TEAMS
13:40-14:30	14:40-15:30	Liver function tests	Dr. Goncagül Haklar	MS-TEAMS
14:40-15:30	15:40-16:30	Liver function tests	Dr. Goncagül Haklar	MS-TEAMS
15:40-16:30	16:40-17:30	STUDY TIME		
16:40-17:30	17:40-18:30	STUDY TIME		
Thursday		15 December		
08:40-09:30	09:40-10:30	STUDY TIME		
09:40-10:30	10:40-11:30	Epidemiology and laboratory diagnosis of viral hepatitis	Dr. Ufuk Hasdemir	MS-TEAMS
10:40-11:30	11:40-12:30	Epidemiology and laboratory diagnosis of viral hepatitis	Dr. Ufuk Hasdemir	MS-TEAMS
12:40-13:30	13:40-14:30	Gastroenteritis/ dehydration and oral rehydration	Dr. Deniz Ertem	MS-TEAMS
13:40-14:30	14:40-15:30	Malabsorption and maldigestion in children	Dr. Deniz Ertem	MS-TEAMS
14:40-15:30	15:40-16:30	Nutritional assessment: Degree of malnutrition	Dr. Deniz Ertem	MS-TEAMS
15:40-16:30	16:40-17:30	Mushroom and insecticide poisoning	Dr. Zafer Gören	MS-TEAMS
16:40-17:30	17:40-18:30	Acute abdominal pain	Dr. Ömer Günal	MS-TEAMS
Friday		16 December		
08:40-09:30	09:40-10:30	STUDY TIME		
09:40-10:30	10:40-11:30	STUDY TIME		
10:40-11:30	11:40-12:30	STUDY TIME		
11:40-12:30	12:40-13:30	STUDY TIME		
13:40-14:30	14:40-15:30	STUDY TIME		

Last Updated on 16 December, 2022

"Course programs may change during committee by International Joint Medicine Program administration if deemed necessary."

14:40-15:30	15:40-16:30	STUDY TIME		
15:40-16:30	16:40-17:30	STUDY TIME		
16:40-17:30	17:40-18:30	STUDY TIME		
9th Week (19– 23December, 2022)				
Cyprus Local Time	Turkey Local Time	Calendar Days	Instructor Name	Lecture Platform
Monday		19 December		
08:40-09:30	09:40-10:30	STUDY TIME		
09:40-10:30	10:40-11:30	STUDY TIME		
10:40-11:30	11:40-12:30	STUDY TIME		
11:40-12:30	12:40-13:30	STUDY TIME		
13:40-14:30	14:40-15:30	STUDY TIME		
14:40-15:30	15:40-16:30	STUDY TIME		
15:40-16:30	16:40-17:30	STUDY TIME		
16:40-17:30	17:40-18:30	STUDY TIME		
Tuesday		20 December		
08:40-09:30	09:40-10:30	ANATOMY PRACTICAL EXAM		
09:40-10:30	10:40-11:30			
10:40-11:30	11:40-12:30			
11:40-12:30	12:40-13:30			
13:40-14:30	14:40-15:30	STUDY TIME		
14:40-15:30	15:40-16:30	STUDY TIME		
15:40-16:30	16:40-17:30	STUDY TIME		
16:40-17:30	17:40-18:30	STUDY TIME		
Wednesday		21 December		
08:40-09:30	09:40-10:30	STUDY TIME		
09:40-10:30	10:40-11:30	STUDY TIME		

Last Updated on 16 December, 2022

"Course programs may change during committee by International Joint Medicine Program administration if deemed necessary."

10:40-11:30	11:40-12:30	STUDY TIME		
11:40-12:30	12:40-13:30	STUDY TIME		
13:40-14:30	14:40-15:30	STUDY TIME		
14:40-15:30	15:40-16:30	STUDY TIME		
15:40-16:30	16:40-17:30	STUDY TIME		
16:40-17:30	17:40-18:30	STUDY TIME		
Thursday		22 December		
08:40-09:30	09:40-10:30	Y3C2 THEORETICAL EXAM		
09:40-10:30	10:40-11:30			
10:40-11:30	11:40-12:30			
11:40-12:30	12:40-13:30			
13:40-14:30	14:40-15:30	Committee Exam Feedback Session	Dr. Amber Eker Bakkaloğlu Dr. Halil Eren sakallı	IN CLASS
14:40-15:30	15:40-16:30			
15:40-16:30	16:40-17:30			
16:40-17:30	17:40-18:30			
Friday		23 December		
08:40-09:30	09:40-10:30			
09:40-10:30	10:40-11:30			
10:40-11:30	11:40-12:30			
11:40-12:30	12:40-13:30			
13:40-14:30	14:40-15:30			
14:40-15:30	15:40-16:30			
15:40-16:30	16:40-17:30			
16:40-17:30	17:40-18:30			

Last Updated on 16 December, 2022

"Course programs may change during committee by International Joint Medicine Program administration if deemed necessary."