Last Updated on 23 November, 2026

"Course programs may change during committee by International Joint Medicine Program administration if deemed necessary."

MARMARA UNIVERSITY
EASTERN MEDITERRANEAN UNIVERSITY
INTERNATIONAL MEDICAL SCHOOL

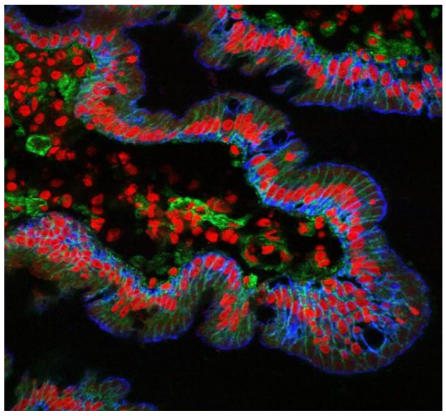

GASTROINTESTINAL SYSTEM, METABOLISM AND RELATED DISORDERS
YEAR 3 COURSE 2
October 19th, 2026 – December 18th, 2026

Year 3 Coordinators Prof. Arzu Akşit İLKİ & Prof. Pınar Mega TİBER & Assist. Prof. Hatice BORACI EFEKAN	
PBL Module Coordinator Prof. Rezzan GÜLHAN & Inst. Hüseyin Beyaz	**Coordinator of Multidiciplinary Students' Lab.** Assoc. Prof. M. Burak AKSU **&** Assoc. Prof. Ergül Mutlu ALTUNDAĞ
Coordinator of Clinical Skill Lab. Prof. Hasan R. YANANLI & Dr. Zehra GÜLTEKİN	**Coordinator of ICS Res. Lab.** Prof. Hasan R. YANANLI & Assist. Prof. İlke AKÇAY
Vice-Chief Coordinators	
Assessment Assist. Prof. Cevdet NACAR & Assist. Prof. H. Eren SAKALLI	**Student Affairs** Asisst. Prof. Can ERZİK Assist. Prof. İlke AKÇAY
Chief Coordinator Prof. Hasan R. YANANLI & Assoc. Prof. Amber EKER	**Coordinator of Medical Education Program Evaluation and Development Commission** Prof. Tunç ÖNEŞ
Coordinator of the Joint Program Prof. Süleyman Ümit ŞEHİRLİ	
Dean (EMU) Prof. Nilüfer GÜZOĞLU	**Dean (MU)** Prof. Süleyman Ümit ŞEHİRLİ

Last Updated on 23 November, 2026

"Course programs may change during committee by International Joint Medicine Program administration if deemed necessary."

A. **Clinical Care: Qualified patient care and community oriented health care**
   1. Basic clinical skills
   2. The organization and management of the patient and the patient care
   3. The organization and the management of health care delivery services / system
   4. Health promotion and disease prevention

B. **Medical Knowledge and Evidence-Based Medicine**
   5. Appropriate information retrieval and management skills
   6. The integration of knowledge, critical thinking and evidence-based decision making
   7. Scientific methods and basic research skills

C. **Professional Attitudes and Values**
   8. Communication skills and effective communication with patients / patient relatives
   9. Interpersonal relationships and team working
   10. Ethical and professional values, responsibilities
   11. Individual, social and cultural values and responsibilities
   12. Reflective practice and continuing development
   13. Healthcare delivery systems, management and community oriented health care
   14. Education and counseling

PHASE-1 LEARNING OBJECTIVES

1. Understanding the normal structures and functions of human body
2. Correlating the basic concepts and principles to each other that define health and disease; applying basic concepts and principles to health and disease conditions
3. Developing clinical problem solving, clinical reasoning and evaluation skills by integrating biomedical, clinical, social and humanities knowledge
4. Gaining basic clinical skills by applications in simulated settings.
5. Awareness of the professional values in health and disease processes (professional, individual, societal) and acquisition necessary related skills
6. Evaluating critically and synthesizing all the medical evidence and perform respecting scientific, professional and ethical values
7. Acquisition skills in reflective thinking and practicing, being open to continuous individual / professional development.

PHASES – 1 THEMA/ORGAN SYSTEM-BASED COURSE PROGRAMS

Year 1, Course 1: Introduction to Cell and Cellular Replication

Year 1, Course 2: Cellular Metabolism and Transport

Year 1, Course 3: Development and Organization of Human Body

Year 1, Course 4: Introduction to Nervous System and Human Behavior

Year 2, Course 1: Cell and Tissue Injury I

Year 2, Course 2: Cell and Tissue Injury II

Year 2, Course 3: Hematopoietic System and Related Disorders

Year 2, Course 4: Musculoskeletal, Integumentary Systems and Related Disorders

Year 2, Course 5: Respiratory System and Related Disorders

Year 3, Course 1: Cardiovascular System and Related Disorders

Year 3, Course 2: Gastrointestinal System, Metabolism and Related Disorders

Year 3, Course 3: Nervous System and Related Disorders

Year 3, Course 4: Growth, Development, Mental Health and Related Disorders

Year 3, Course 5: Urinary and Reproductive System and Related Disorders

Last Updated on 23 November, 2026

"Course programs may change during committee by International Joint Medicine Program administration if deemed necessary."

GASTROINTESTINAL SYSTEM, METABOLISM RELATED DISORDERS

AIM and LEARNING OBJECTIVES of COURSE

Aim: At the end of this committee, third year students will gain knowledge about the development, structure and physiology of the gastrointestinal system and pathogenesis of the disorders related to this system. They will also gain knowledge about the signs and symptoms of gastrointestinal system disorders, related risk factors, prevention, diagnosis and principles of treatment.

Learning Objectives: At the end of this committee, third year student will,

- understand and review the development, histology and structure of the gastrointestinal system,
- understand the working mechanism of gastrointestinal function and its regulation,
- comprehend gastrointestinal system as a processor converting foods to building stones of energy,
- define the pathologic processes in gastrointestinal system disorders,
- gain knowledge about microorganisms that affect the gastrointestinal system and its infections,
- gain knowledge about the risk factors related to gastrointestinal system disorders and preventive measures,
- gain knowledge about the major signs and symptoms of these disorders
- gain knowledge about the approach to diagnosis, and principles of treatment in gastrointestinal disorders and

comprehend laboratory investigation as a part of differential diagnosis.

ASSESSMENT SYSTEM

Module examination: Written exam at the end of the course and performance during the module
Practical examination: Practical exams at the end of course
Course examination: Written exam at the end of course

PROGRAM EVALUATION

Evaluation at the end of the course, is done both orally and by using structured evaluation forms

DEPARTMENTS PARTICIPATING IN COURSE-3.2

- Anatomy
- Biochemistry
- Biophysics
- Histology and Embryology
- Family Medicine
- General Surgery
- Internal Medicine- Gastroenterology
- Medical Genetics
- Medical Microbiology
- Nuclear Medicine
- Pathology
- Pediatrics
- Pediatric Surgery
- Pharmacology
- Physiology
- Public Health
- Radiology

LECTURERS / TUTORS

Abdul Veli İsmailoğlu, Assist.Prof., Anatomy
Ahmet Arman, Prof., Medical Genetics
Alican Sarısaltık, Assist.Prof., Public Health
Alper Yıldırım, Prof., Physiology
Amber Eker, Assoc. Prof., Neurology
Arzu Akşit İlki, Prof., Microbiology
Berfu Çerçi Öngün Inst. Dr., Anatomy
Betül Yılmaz, Prof., Biochemistry
Cemal Gürkan, Assoc. Prof, Forensic Sciences
Cevdet Nacar, Assoc. Prof., Biophysics
İrem Oben, Dr., Doctor of Medicine
Kadir Çakıral, Dr., Chemistry
Kadriye Ebru Akar, Assit. Prof.,Pathology
Kıvılcım Karadeniz Cerit Assoc. Prof., Pediatric Surgery
Mehmet Burak Aksu, Assoc. Prof., Microbiology
Mümtaz Güran, Assoc. Prof., Microbiology
Nadiye Pınar Ay Prof., Public Health
Namık Kerküklü, Dr., Biology
Nilüfer Güzoğlu, Prof., Neonatalogy
Nimet Emel Lüleci, Prof., Public Health

Last Updated on 23 November, 2026

"Course programs may change during committee by International Joint Medicine Program administration if deemed necessary."

Coşkun Özer Demirtaş, Assist. Prof., Internal Medicine Deniz Ertem, Prof., Pediatrics Dila Şener Akçora, Assist. Prof., Histology and Embryology Dilek Özbeyli, Assoc. Prof., Physiology Emine Bozkurtlar, Assoc. Prof., Pathology Emine Çeşmecioğlu Karavin, Asist. Prof., Pathology Emine Özerinç, Inst., Turkish Language Ergül Mutlu Altundağ, Assoc. Prof., Medical Biochemistry Feriha Ercan, Prof., Histology and Embryology Gülru Pemra Ünalan Prof., Family Medicine Goncagül Haklar, Prof., Medical Biochemistry Halil Eren Sakallı, Assit. Prof., Pharmacology Haluk Tarık Kani, Assoc. Prof., Internal Medicine Hatice Boracı Efekan, Assit. Prof., Anatomy Hazal Dinçyürek, Inst., Health Psychology Hülya Şahin Özkan, Assist. Prof., Pathology Hüseyin Beyaz, Dr., Molecular Biology İlke Akçay, Assist. Prof., Biostatistics	Nuh Filizoğlu, Assist. Prof., Nuclear medicine Nurdan Tekin, Assist Prof., Pharmacology Nur Sevinç, Inst., German for Medical Students Ömer Günal Prof., General Surgery Önder Şirikçi Prof., Biochemistry Övgü Çetin, Dr., Doctor of Medicine Özge Cumaoğulları Eker, Inst. Dr., Medical Genetics Özlem Kirazlı Assist. Prof, Anatomy Özgür Kasımay Prof., Physiology Rabia Ergelen, Assoc. Prof., Radiology Saime Batırel Assoc. Prof., Biochemistry Saliha Serap Çifçili, Prof., Family Medicine Sercan Doğukan Yıldız, Assist. Prof., Anatomy Sude Akyel, Dr., Doctor of Medicine Yekta Çulpan, Assist. Prof., Medical Pharmacology Yeşim Özen Alahdab, Prof.,Internal Medicine Zehra Gültekin Dr. Emergency Medicine Zeliha Leyla Cinel Prof., Pathology

READING / STUDYING MATERIALS

- Biochemistry, Stryer, 4th Ed., Freeman
- Biochemistry, Zubay, 3rd Ed., WCB
- Harper's Biochemistry, Murray, Granner, 23rd Ed., Lange Interscience, New Jersey 2003
- Introduction to Biostatistics For Health Sciences, Micheal R. Chernick, Robert H. Friss, Willey
- Lehninger Principles of Biochemistry, Nelson, Cox, 3rd edition, Worth
- Medical Statistics at a Glance, Aviva Petrie, Caroline Sabin, Blackwell Science, London, 2003
- Physics, Giancoli, 4th Ed., Prentice Hall
- Practical Statistics For Medical Research, Douglas Altman, Chapman & Hall, London 1995
- Principles of Physiology, Bern and Levy, 4th Ed.
- Temel Biyoistatistik, Mustafa Şenocak, Çağlayan Kitapevi, İstanbul 1990
- Textbook of Physiology, Guyton and Hall, 10th Ed.
- The Cell: A Molecular Approach, Cooper, 2nd Ed., ASM Press
- Molecular Biology of the Cell, Alberts et al. 3rd Ed., Garland
- Basic Pathology (Stanley L. Robbins, Arcia Angel, Vinay Kumar)
- Color Textbook of Histology (Gartner, Hiatt)
- Developing Human (Moore)
- Histology and Cell Biology: An Introduction to Pathology (Abraham L. Kierszenbaum)
- Infectious Diseases (Bannistar, Begg, Gillespie)
- İnfeksiyon Hastalıkları ve Mikrobiyolojisi Cilt 1, 2 (Topçu, Söyletir, Doğanay)
- Tietr Textbook of Clinical Chemistry (Burtis, Ashwood)
- CURRENT Diagnosis & Treatment Gastroenterology, Hepatology, & Endoscopy, Second Edition 2012 (LANGE CURRENT Series) Norton Greenberger, Richard Blumberg, Robert Burakoff, Physiology of the Gastrointestinal Tract (Johnson, Alper, Christensen, Jacobson, Walsh)

SUMMARY OF THE COURSE 3.2

Last Updated on 23 November, 2026

"Course programs may change during committee by International Joint Medicine Program administration if deemed necessary."

Discipline	Lecture & Group Discussion	Multidisciplinary Lab. & Clinical Skills Lab. Practice	Total
Anatomy	17	6	23
Biochemistry	21	4	25
Biophysics	2		2
Histology and Embryology	8	6	14
Family Medicine	2		2
General Surgery	1		1
Internal Medicine-Gastroenterology	11		11
Medical Genetics	1		1
Medical Microbiology	7	4	11
Nuclear Medicine	1		1
Pathology	21	6	27
Pediatrics	3		3
Pediatric Surgery	1		1
Pharmacology	5		5
Physiology	16		16
Public Health	3		3
Radiology	2		2
Problem Based Learning (PBL) Module	8		8
Subtotal*	**130**	**26**	**155**
ICS-3 CLS: Clinical Skills Lab. (MDN3706)	4	3	7
ICS-3 SRA: Student Research Activity (MDN3707)	2	10	12
Turkish for Medical Students – IV (TFMS301)	32	(Interactive Session) 2	34
Elective (AE-03)	16		16
TOTAL*	**168**** **152**	**41**** **39**	**209**** **191**

*Hours/student **For International Students

Last Updated on 23 November, 2026

"Course programs may change during committee by International Joint Medicine Program administration if deemed necessary."

		THEORETICAL AND PRACTICAL SESSIONS	LECTURER/TUTOR	
8st Week (19– 23 October 2026)				
	Calendar Days		**Instructor Name**	**Lecture Platform**
Monday	**19 October**			
08:40-09:30	STUDY TIME			
09:40-10:30	STUDY TIME			
10:40-11:30	STUDY TIME			
11:40-12:30	STUDY TIME			
13:40-14:30	Turkish for Medical Students-IV		Inst. Emine Özerinç	IN CLASS
14:40-15:30	Turkish for Medical Students-IV		Inst. Emine Özerinç	IN CLASS
15:40-16-30	**Elective Courses** Drug Delivery Methods in Medicine GFMS101 – German for Medical Students Introduction to Medical Biomaterials and Biosafety MDCN134 Climate Change: Effects on Health, Sustainable Living and Medicine MDCN181 – Theoretical and Applied Forensic Sciences MDCN314 – Introduction to Health Psychology		Dr. Hüseyin Beyaz Inst. Nur Sevinç Dr. Kadir Çakıral Dr. Özge Cumaoğulları Eker Dr. Cemal Gürkan Inst. Hazal Dinçyürek	IN CLASS
	Turkish for Medical Students-IV		Inst. Emine Özerinç	IN CLASS
16:40-17:30	**Elective Courses** Drug Delivery Methods in Medicine GFMS101 – German for Medical Students Introduction to Medical Biomaterials and Biosafety MDCN134 Climate Change: Effects on Health, Sustainable Living and Medicine MDCN181 – Theoretical and Applied Forensic Sciences MDCN314 – Introduction to Health Psychology		Dr. Hüseyin Beyaz Inst. Nur Sevinç Dr. Kadir Çakıral Dr. Özge Cumaoğulları Eker Dr. Cemal Gürkan Inst. Hazal Dinçyürek	IN CLASS
	Turkish for Medical Students-IV		Inst. Emine Özerinç	IN CLASS
Tuesday	**20 October**			
08:40-09:30	STUDY TIME			
09:40-10:30	Introduction to the course and opening lecture		Dr. Amber Eker Bakkaloğlu	IN CLASS
10:40-11:30	Histology of oral cavity, lip, tooth, tongue and esophagus		Dr. Dila Şener Akçora	IN CLASS
11:40-12:30	Histology of oral cavity, lip, tooth, tongue and esophagus		Dr. Dila Şener Akçora	IN CLASS

"Course programs may change during committee by International Joint Medicine Program administration if deemed necessary."

13:40-14:30	Development of the digestive system	Dr. Dila Şener Akçora	IN CLASS
14:40-15:30	Development of the digestive system	Dr. Dila Şener Akçora	IN CLASS
15:40-16:30	**ICS-3 SRA**: Meeting with mentor	* Research groups are expected to meet their ment ors during these hours. If the mentor's schedule is not available, another suitable time can be arranged.	
16:40-17:30	STUDY TIME		
Wednesday	**21 October**		
08:40-09:30	**Histology LAB:** Upper digestive tract- (Group A)	Dr. Dila Şener Akçora	Multidisciplinary Lab.
09:40-10:30	**Histology LAB:** Upper digestive tract- (Group A)	Dr. Dila Şener Akçora	Multidisciplinary Lab.
10:40-11:30	**Histology LAB:** Upper digestive tract- (Group B)	Dr. Dila Şener Akçora	Multidisciplinary Lab.
11:40-12:30	**Histology LAB:** Upper digestive tract- (Group B)	Dr. Dila Şener Akçora	Multidisciplinary Lab.
13:40-14:30	Digestion and transport of nitrogenous compounds, carbohydrates and fat	Dr. Önder Şirikçi	IN CLASS
14:40-15:30	Digestion and transport of nitrogenous compounds, carbohydrates and fat	Dr. Önder Şirikçi	IN CLASS
15:40-16:30	Digestion and transport of nitrogenous compounds, carbohydrates and fat	Dr. Önder Şirikçi	IN CLASS
16:40-17:30	STUDY TIME		
Thursday	**22 October**		
08:40-09:30	Anterior abdominal wall	Dr. Sercan Doğukan Yıldız	IN CLASS
09:40-10:30	Anterior abdominal wall	Dr. Sercan Doğukan Yıldız	IN CLASS
10:40-11:30	Peritonum and omenta	Dr. Sercan Doğukan Yıldız	IN CLASS
11:40-12:30	Peritonum and omenta	Dr. Sercan Doğukan Yıldız	IN CLASS
13:40-14:30	Oral cavity, intraoral structures	Dr. Özlem Kirazlı	IN CLASS
14:40-15:30	Oral cavity, intraoral structures	Dr. Özlem Kirazlı	IN CLASS
15:40-16:30	Salivary glands	Dr. Özlem Kirazlı	IN CLASS

"Course programs may change during committee by International Joint Medicine Program administration if deemed necessary."

16:40-17:30	Vessels of the abdomen	Dr. Özlem Kirazlı	IN CLASS
Friday	**23 October**		
08:40-09:30	Temporomandibular joint, muscles of mastication	Dr. Özlem Kirazlı	IN CLASS
09:40-10:30	Temporomandibular joint, muscles of mastication	Dr. Özlem Kirazlı	IN CLASS
10:40-11:30	Esophagus, stomach, duodenum and pancreas	Dr. Özlem Kirazlı	IN CLASS
11:40-12:30	Esophagus, stomach, duodenum and pancreas	Dr. Özlem Kirazlı	IN CLASS
13:40-14:30	**Anatomy LAB:** Oral cavity, intraoral structures (Group A)	Dr. Berfu Çerçi Öngün Dr. Hatice Efekan	Anatomy Lab.
	Turkish for Medical Students – IV **(Interactive Session)**	Inst. Emine Özerinç	IN CLASS
14:40-15:30	**Anatomy LAB:** Salivary glands, temporomandibular joint, muscles of mastication (Group A)	Dr. Berfu Çerçi Öngün Dr. Hatice Efekan	Anatomy Lab.
	Turkish for Medical Students – IV **(Interactive Session)**	Inst. Emine Özerinç	IN CLASS
15:40-16:30	**Anatomy LAB:** Oral cavity, intraoral structures (Group B)	Dr. Berfu Çerçi Öngün Dr. Hatice Efekan	Anatomy Lab.
16:40-17:30	**Anatomy LAB:** Salivary glands, temporomandibular joint, muscles of mastication (Group B)	Dr. Berfu Çerçi Öngün Dr. Hatice Efekan	Anatomy Lab.

9nd Week (26 October – 30 October 2026)				
Cyprus Local Time	**Turkey Local Time**	**Calendar Days**	**Instructor Name**	**Lecture Platform**
Monday		**26 October**		
08:40-09:30	09:40-10:30	STUDY TIME		
09:40-10:30	10:40-11:30	STUDY TIME		
10:40-11:30	11:40-12:30	STUDY TIME		
11:40-12:30	12:40-13:30	STUDY TIME		
13:40-14:30	14:40-15:30	Turkish for Medical Students-IV	Inst. Emine Özerinç	IN CLASS
14:40-15:30	15:40-16-30	Turkish for Medical Students-IV	Inst. Emine Özerinç	IN CLASS
		Elective Courses		IN CLASS

"Course programs may change during committee by International Joint Medicine Program administration if deemed necessary."

15:40-16-30	16:40-17:30	Drug Delivery Methods in Medicine GFMS101 – German for Medical Students Introduction to Medical Biomaterials and Biosafety MDCN134 Climate Change: Effects on Health, Sustainable Living and Medicine MDCN181 – Theoretical and Applied Forensic Sciences MDCN314 – Introduction to Health Psychology	Dr. Hüseyin Beyaz Inst. Nur Sevinç Dr. Kadir Çakıral Dr. Özge Cumaoğulları Eker Dr. Cemal Gürkan Inst. Hazal Dinçyürek	
		Turkish for Medical Students-IV	Inst. Emine Özerinç	IN CLASS
16:40-17:30	17:40-18:30	**Elective Courses** Drug Delivery Methods in Medicine GFMS101 – German for Medical Students Introduction to Medical Biomaterials and Biosafety MDCN134 Climate Change: Effects on Health, Sustainable Living and Medicine MDCN181 – Theoretical and Applied Forensic Sciences MDCN314 – Introduction to Health Psychology	Dr. Hüseyin Beyaz Inst. Nur Sevinç Dr. Kadir Çakıral Dr. Özge Cumaoğulları Eker Dr. Cemal Gürkan Inst. Hazal Dinçyürek	IN CLASS
		Turkish for Medical Students-IV	Inst. Emine Özerinç	IN CLASS
Tuesday		**27 October**		
08:40-09:30	09:40-10:30	STUDY TIME		
09:40-10:30	10:40-11:30	Jejunum, ileum and colon	Dr. Abdul Veli İsmailoğlu	IN CLASS
10:40-11:30	11:40-12:30	Jejunum, ileum and colon	Dr. Abdul Veli İsmailoğlu	IN CLASS
11:40-12:30	12:40-13:30	Rectum and anal canal	Dr. Abdul Veli İsmailoğlu	IN CLASS
13:40-14:30	14:40-15:30	Liver,biliary and portal system	Dr. Abdul Veli İsmailoğlu	IN CLASS
14:40-15:30	15:40-16:30	Liver,biliary and portal system	Dr. Abdul Veli İsmailoğlu	IN CLASS
15:40-16:30	16:40-17:30	STUDY TIME		
16:40-17:30	17:40-18:30	STUDY TIME		
Wednesday		**28 October**		
07:40-08:30	08:40-09:30	STUDY TIME		
08:40-09:30	09:40-10:30	STUDY TIME		
09:40-10:30	10:40-11:30	STUDY TIME		

"Course programs may change during committee by International Joint Medicine Program administration if deemed necessary."

10:40-11:30	11:40-12:30	STUDY TIME		
11:40-12:30	12:40-13:30	STUDY TIME		
13:40-14:30	14:40-15:30	STUDY TIME		
14:40-15:30	15:40-16:30	STUDY TIME		
15:40-16:30	16:40-17:30	STUDY TIME		
16:40-17:30	17:40-18:30	STUDY TIME		
Thursday		**29 October**		
08:40-09:30	09:40-10:30	**OCTOBER 29 REPUBLIC DAY**		
09:40-10:30	10:40-11:30			
10:40-11:30	11:40-12:30			
11:40-12:30	12:40-13:30			
13:40-14:30	14:40-15:30			
14:40-15:30	15:40-16:30			
15:40-16:30	16:40-17:30			
16:40-17:30	17:40-18:30			
Friday		**30 October**		
08:40-09:30	09:40-10:30	STUDY TIME		
09:40-10:30	10:40-11:30	STUDY TIME		
10:40-11:30	11:40-12:30	STUDY TIME		
11:40-12:30	12:40-13:30	STUDY TIME		
13:40-14:30	14:40-15:30	STUDY TIME		
14:40-15:30	15:40-16:30	STUDY TIME		
15:40-16-30	16:40-17:30	STUDY TIME		
16:40-17:30	17:40-18:30	STUDY TIME		
10rd Week (02 November– 06 November 2026)				

Last Updated on 23 November, 2026

"Course programs may change during committee by International Joint Medicine Program administration if deemed necessary."

Cyprus Local Time	Turkey Local Time	Calendar Days	Instructor Name	Lecture Platform
Monday		**02 November**		
08:40-09:30	09:40-10:30	STUDY TIME		
09:40-10:30	10:40-11:30	STUDY TIME		
10:40-11:30	11:40-12:30	STUDY TIME		
11:40-12:30	12:40-13:30	STUDY TIME		
13:40-14:30	14:40-15:30	Turkish for Medical Students-IV	Inst. Emine Özerinç	IN CLASS
14:40-15:30	15:40-16:30	Turkish for Medical Students-IV	Inst. Emine Özerinç	IN CLASS
15:40-16-30	16:40-17:30	**Elective Courses** Drug Delivery Methods in Medicine GFMS101 – German for Medical Students Introduction to Medical Biomaterials and Biosafety MDCN134 Climate Change: Effects on Health, Sustainable Living and Medicine MDCN181 – Theoretical and Applied Forensic Sciences MDCN314 – Introduction to Health Psychology	Dr. Hüseyin Beyaz Inst. Nur Sevinç Dr. Kadir Çakıral Dr. Özge Cumaoğulları Eker Dr. Cemal Gürkan Inst. Hazal Dinçyürek	IN CLASS
		Turkish for Medical Students-IV	Inst. Emine Özerinç	IN CLASS
16:40-17:30	17:40-18:30	**Elective Courses** Drug Delivery Methods in Medicine GFMS101 – German for Medical Students Introduction to Medical Biomaterials and Biosafety MDCN134 Climate Change: Effects on Health, Sustainable Living and Medicine MDCN181 – Theoretical and Applied Forensic Sciences MDCN314 – Introduction to Health Psychology	Dr. Hüseyin Beyaz Inst. Nur Sevinç Dr. Kadir Çakıral Dr. Özge Cumaoğulları Eker Dr. Cemal Gürkan Inst. Hazal Dinçyürek	IN CLASS
		Turkish for Medical Students-IV	Inst. Emine Özerinç	IN CLASS
Tuesday		**03 November**		
08:40-09:30	09:40-10:30	Histology of the liver and portal system	Dr. Dila Şener Akçora	IN CLASS
09:40-10:30	10:40-11:30	Histology of pancreas	Dr. Dila Şener Akçora	IN CLASS
10:40-11:30	11:40-12:30	**Histology LAB:** Liver,pancreas and salivary glands (Group A)	Dr. Dila Şener Akçora	Multidisciplinary Lab.

"Course programs may change during committee by International Joint Medicine Program administration if deemed necessary."

11:40-12:30	11:40-12:30	**Histology LAB:** Liver,pancreas and salivary glands (Group A)	Dr. Dila Şener Akçora	Multidisciplinary Lab.
13:40-14:30	14:40-15:30	**Anatomy LAB:** Vessels of the abdomen (Group A)	Dr. Berfu Çerçi Öngün Dr. Hatice Efekan	Anatomy Lab.
		Histology LAB: Liver, pancreas and salivary glands – (Group B)	Dr. Dila Şener Akçora	Multidisciplinary Lab.
14:40-15:30	15:40-16:30	**Anatomy LAB:** Anterior abdominal wall, inguinal canal - (Group A)	Dr. Berfu Çerçi Öngün Dr. Hatice Efekan	Anatomy Lab.
		Histology LAB: Liver, pancreas and salivary glands- (Group B)	Dr. Dila Şener Akçora	Multidisciplinary Lab.
15:40-16:30	16:40-17:30	**PBL-1:** JAUNDICE – SARILIK	Dr. Amber Eker Bakkaloğlu Dr. Halil Eren Sakallı Dr. Zehra Gültekin Dr. Berfu Çerçi Öngün	PBL ROOM
16:40-17:30	17:40-18:30			
Wednesday		**04 November**		
08:40-09:30	09:40-10:30	STUDY TIME		
09:40-10:30	10:40-11:30	STUDY TIME		
10:40-11:30	11:40-12:30	Oral digestion and deglutition	Dr. Dilek Özbeyli	IN CLASS
11:40-12:30	12:40-13:30	Oral digestion and deglutition	Dr. Dilek Özbeyli	IN CLASS
13:40-14:30	14:40-15:30	Digestion in the small and large intestine	Dr. Dilek Özbeyli	IN CLASS
14:40-15:30	15:40-16:30	Functions of the large intestine	Dr. Dilek Özbeyli	IN CLASS
15:40-16:30	16:40-17:30	Functions of the large intestine	Dr. Dilek Özbeyli	IN CLASS
16:40-17:30	17:40-18:30	**ICS-3 SRA**: Meeting with mentor	* Research groups are expected to meet their ment ors during these hours. If the mentor's schedule is not available, another suitable time can be arranged.	
Thursday		**05 November**		
08:40-09:30	09:40-10:30	STUDY TIME		
09:40-10:30	10:40-11:30	Exocrine functions of pancreas	Dr. Dilek Özbeyli	IN CLASS
10:40-11:30	11:40-12:30	The role of bile in digestion	Dr. Dilek Özbeyli	IN CLASS

"Course programs may change during committee by International Joint Medicine Program administration if deemed necessary."

11:40-12:30	12:40-13:30	The role of bile in digestion	Dr. Dilek Özbeyli	IN CLASS
12:40-13:30	13:40-14:30	Translational Medicine Seminars	RA. Mirdeniz Akış Ceren Vaiz	MED101
13:40-14:30	14:40-15:30	**ICS-3 CSL:** Abdomen examination	Dr. Zehra Gültekin	IN CLASS
14:40-15:30	15:40-16:30	**ICS-3 CSL:** Abdomen examination	Dr. Zehra Gültekin	IN CLASS
15:40-16:30	16:40-17:30	**ICS-3 CSL:** Abdomen examination	Dr. Zehra Gültekin	IN CLASS
16:40-17:30	17:40-18:30	**ICS-3 CSL:** Abdomen examination	Dr. Zehra Gültekin	IN CLASS
Friday		**06 November**		
08:40-09:30	09:40-10:30	STUDY TIME		
09:40-10:30	10:40-11:30	Pathology of oral cavity and salivary glands	Dr. Zeliha Leyla Cinel	MS TEAMS
10:40-11:30	11:40-12:30	Pathology of gastritis and peptic ulcer disease	Dr. Zeliha Leyla Cinel	MS TEAMS
11:40-12:30	12:40-13:30	Neoplastic diseases of stomach	Dr. Zeliha Leyla Cinel	MS TEAMS
13:40-14:30	14:40-15:30	Gastrointestinal absorption	Dr. Özgür Kasımay	MS TEAMS
14:40-15:30	15:40-16:30	Gastrointestinal absorption	Dr. Özgür Kasımay	MS TEAMS
15:40-16:30	16:40-17:30	Physiological functions of vitamins	Dr. Özgür Kasımay	MS TEAMS
16:40-17:30	17:40-18:30	STUDY TIME		
11th Week (09– 13 November 2026)				
Cyprus Local Time	**Turkey Local Time**	**Calendar Days**	**Instructor Name**	**Lecture Platform**
Monday		**09 November**		
08:40-09:30	09:40-10:30	STUDY TIME		
09:40-10:30	10:40-11:30	STUDY TIME		
10:40-11:30	11:40-12:30	**ICS-3 SRA**: Contents of a Research Proposal	Dr. İlke Akçay	IN CLASS
11:40-12:30	12:40-13:30	**ICS-3 SRA**: Contents of a Research Proposal	Dr. İlke Akçay	IN CLASS
13:40-14:30	14:40-15:30	Turkish for Medical Students-IV	Inst. Emine Özerinç	IN CLASS
14:40-15:30	15:40-16:30	Turkish for Medical Students-IV	Inst. Emine Özerinç	IN CLASS

"Course programs may change during committee by International Joint Medicine Program administration if deemed necessary."

15:40-16-30	16:40-17:30	**Elective Courses** Drug Delivery Methods in Medicine GFMS101 – German for Medical Students Introduction to Medical Biomaterials and Biosafety MDCN134 Climate Change: Effects on Health, Sustainable Living and Medicine MDCN181 – Theoretical and Applied Forensic Sciences MDCN314 – Introduction to Health Psychology	Dr. Hüseyin Beyaz Inst. Nur Sevinç Dr. Kadir Çakıral Dr. Özge Cumaoğulları Eker Dr. Cemal Gürkan Inst. Hazal Dinçyürek	IN CLASS
		Turkish for Medical Students-IV	Inst. Emine Özerinç	IN CLASS
16:40-17:30	17:40-18:30	**Elective Courses** Drug Delivery Methods in Medicine GFMS101 – German for Medical Students Introduction to Medical Biomaterials and Biosafety MDCN134 Climate Change: Effects on Health, Sustainable Living and Medicine MDCN181 – Theoretical and Applied Forensic Sciences MDCN314 – Introduction to Health Psychology	Dr. Hüseyin Beyaz Inst. Nur Sevinç Dr. Kadir Çakıral Dr. Özge Cumaoğulları Eker Dr. Cemal Gürkan Inst. Hazal Dinçyürek	IN CLASS
		Turkish for Medical Students-IV	Inst. Emine Özerinç	IN CLASS
Tuesday		**10 November**		
08:40-09:30	09:40-10:30	Atatürk commemoration ceremony		
09:40-10:30	10:40-11:30	STUDY TIME		
10:40-11:30	11:40-12:30	STUDY TIME		
11:40-12:30	12:40-13:30	STUDY TIME		
13:40-14:30	14:40-15:30	Histology of stomach	Dr. Feriha Ercan	IN CLASS
14:40-15:30	15:40-16:30	Histology of small and large intestine	Dr. Feriha Ercan	IN CLASS
15:40-16:30	16:40-17:30	**PBL-2:** JAUNDICE – SARILIK	Dr. Amber Eker Bakkaloğlu Dr. Halil Eren Sakallı Dr. Zehra Gültekin Dr. Berfu Çerçi Öngün	PBL ROOM
16:40-17:30	17:40-18:30			
Wednesday		**11 November**		
08:40-09:30	09:40-10:30	**Anatomy LAB:** Small and large intestine,	Berfu Çerçi Öngün	Anatomy Lab.

"Course programs may change during committee by International Joint Medicine Program administration if deemed necessary."

		rectum and anal canal- (Group A)	Dr. Hatice Efekan	
		Histology LAB: Lower digestive tract- (Group B)	Dr. Feriha Ercan	Multidisciplinary Lab.
09:40-10:30	10:40-11:30	**Anatomy LAB**: Liver, biliary and portal system- (Group A)	Berfu Çerçi Öngün Dr. Hatice Efekan	Anatomy Lab.
		Histology LAB: Lower digestive track- (Group B)	Dr. Feriha Ercan	Multidisciplinary Lab.
10:40-11:30	11:40-12:30	**Anatomy LAB:** Small and large intestine, rectum and anal canal- (Group B)	Berfu Çerçi Öngün Dr. Hatice Efekan	Anatomy Lab.
		Histology LAB: Lower digestive tract- (Group A)	Dr. Feriha Ercan	Multidisciplinary Lab.
11:40-12:30	11:40-12:30	**Anatomy LAB**: Liver, biliary and portal system - (Group B)	Berfu Çerçi Öngün Dr. Hatice Efekan	Anatomy Lab.
		Histology LAB: Lower digestive track- (Group A)	Dr. Feriha Ercan	Multidisciplinary Lab.
13:40-14:30	14:40-15:30	Morphological patterns of hepatic injury and cirrhosis	Dr. Emine Bozkurtlar	IN CLASS
14:40-15:30	15:40-16:30	Pathology of cholestatic disorders	Dr. Emine Bozkurtlar	IN CLASS
15:40-16:30	16:40-17:30	Pediatric liver disease	Dr. Emine Bozkurtlar	IN CLASS
16:40-17:30	17:40-18:30	Pathology of acute and chronic hepatitis	Dr. Emine Bozkurtlar	IN CLASS
17:40-18:30	18:40-19:30	**ICS-3 SRA**: Meeting with mentor	* Research groups are expected to meet their ment ors during these hours. If the mentor's schedule is n ot available, another suitable time can be arrange d.	
Thursday		**12 November**		
08:40-09:30	09:40-10:30	**Pathology LAB:** Upper GI tract pathology- (Group A)	Dr. Emine Bozkurtlar	Multidisciplinary Lab.
		Anatomy LAB: Vessels of the abdomen (Group B)	Dr. Berfu Çerçi Öngün Dr. Hatice Efekan	Anatomy Lab.
09:40-10:30	10:40-11:30	**Pathology LAB:** Upper GI tract pathology- (Group A)	Dr. Emine Bozkurtlar	Multidisciplinary Lab.
		Anatomy LAB: Anterior abdominal wall, inguinal canal- (Group B)	Dr. Berfu Çerçi Öngün Dr. Hatice Efekan	Anatomy Lab.
10:40-11:30	11:40-12:30	**Pathology LAB**: Upper GI tract pathology- (Group B)	Dr. Emine Bozkurtlar	Multidisciplinary Lab.
11:40-12:30	12:40-13:30	**Pathology LAB:** Upper GI tract pathology-	Dr. Emine Bozkurtlar	Multidisciplinary

"Course programs may change during committee by International Joint Medicine Program administration if deemed necessary."

		(Group B)		Lab.
13:40-14:30	14:40-15:30	Mass lesions of the liver	Dr. Emine Bozkurtlar	IN CLASS
14:40-15:30	15:40-16:30	Mass lesions of the liver	Dr. Emine Bozkurtlar	IN CLASS
15:40-16:30	16:40-17:30	Epidemiology of zoonotic disease	Dr. Nadiye Pınar Ay	IN CLASS
16:40-17:30	17:40-18:30	STUDY TIME		
Friday		**13 November**		
08:40-09:30	09:40-10:30	Epidemiology of food and waterborne disease	Dr. Alican Sarısaltık	IN CLASS
09:40-10:30	10:40-11:30	Other viral and infectious disease of the liver	Dr. Emine Bozkurtlar	IN CLASS
10:40-11:30	11:40-12:30	Fatty liver disease: Alcholic and Non-Alcoholic	Dr. Emine Bozkurtlar	IN CLASS
11:40-12:30	12:40-13:30	Drug and Toxin induced liver diseases	Dr. Emine Bozkurtlar	IN CLASS
13:40-14:30	14:40-15:30	**Pathology LAB:** Pathology of liver and gallbladder (Group A)	Dr. Emine Bozkurtlar	Multidisciplinary Lab.
14:40-15:30	15:40-16:30	**Pathology LAB**: Pathology of liver and gallbladder (Group A)	Dr. Emine Bozkurtlar	Multidisciplinary Lab.
15:40-16:30	16:40-17:30	**Pathology LAB**: Pathology of liver and gallbladder (Group B)	Dr. Emine Bozkurtlar	Multidisciplinary Lab.
16:40-17:30	17:40-18:30	**Pathology LAB:** Pathology of liver and gallbladder (Group B)	Dr. Emine Bozkurtlar	Multidisciplinary Lab.
12th Week (16– 20 November 2026)				
Cyprus Local Time	**Turkey Local Time**	**Calendar Days**	**Instructor Name**	**Lecture Platform**
Monday		**16 November**		
08:40-09:30	09:40-10:30	STUDY TIME		
09:40-10:30	10:40-11:30	STUDY TIME		
10:40-11:30	11:40-12:30	STUDY TIME		
11:40-12:30	12:40-13:30	STUDY TIME		
13:40-14:30	14:40-15:30	Turkish for Medical Students-IV	Inst. Emine Özerinç	IN CLASS

"Course programs may change during committee by International Joint Medicine Program administration if deemed necessary."

14:40-15:30	15:40-16:30	Turkish for Medical Students-IV	Inst. Emine Özerinç	IN CLASS
15:40-16-30	16:40-17:30	**Elective Courses** Drug Delivery Methods in Medicine GFMS101 – German for Medical Students Introduction to Medical Biomaterials and Biosafety MDCN134 Climate Change: Effects on Health, Sustainable Living and Medicine MDCN181 – Theoretical and Applied Forensic Sciences MDCN314 – Introduction to Health Psychology	Dr. Hüseyin Beyaz Inst. Nur Sevinç Dr. Kadir Çakıral Dr. Özge Cumaoğulları Eker Dr. Cemal Gürkan Inst. Hazal Dinçyürek	IN CLASS
		Turkish for Medical Students-IV	Inst. Emine Özerinç	IN CLASS
16:40-17:30	17:40-18:30	**Elective Courses** Drug Delivery Methods in Medicine GFMS101 – German for Medical Students Introduction to Medical Biomaterials and Biosafety MDCN134 Climate Change: Effects on Health, Sustainable Living and Medicine MDCN181 – Theoretical and Applied Forensic Sciences MDCN314 – Introduction to Health Psychology	Dr. Hüseyin Beyaz Inst. Nur Sevinç Dr. Kadir Çakıral Dr. Özge Cumaoğulları Eker Dr. Cemal Gürkan Inst. Hazal Dinçyürek	IN CLASS
		Turkish for Medical Students-IV	Inst. Emine Özerinç	IN CLASS
Tuesday		**17 November**		
08:40-09:30	09:40-10:30	Introduction to gastrointestinal system	Dr. Alper Yıldırım	IN CLASS
09:40-10:30	10:40-11:30	Physiology of the gastrointestinal motility	Dr. Alper Yıldırım	IN CLASS
10:40-11:30	11:40-12:30	Gastric digestion	Dr. Alper Yıldırım	IN CLASS
11:40-12:30	12:40-13:30	Gastric digestion	Dr. Alper Yıldırım	IN CLASS
13:40-14:30	14:40-15:30	Metabolism and energy balance	Dr. Alper Yıldırım	IN CLASS
14:40-15:30	15:40-16:30	**PBL-3:** JAUNDICE – SARILIK	Dr. Amber Eker Bakkaloğlu Dr. Halil Eren Sakallı Dr. Zehra Gültekin Dr. Berfu Çerçi Öngün	PBL ROOM
15:40-16:30	16:40-17:30			
16:40-17:30	17:40-18:30	STUDY TIME		
Wednesday		**18 November**		
08:40-09:30	09:40-10:30	Pathology of esophagus	Dr. Hülya Şahin Özkan	MS TEAMS

"Course programs may change during committee by International Joint Medicine Program administration if deemed necessary."

09:40-10:30	10:40-11:30	Infectious enterocolitis	Dr. Hülya Şahin Özkan	MS TEAMS
10:40-11:30	11:40-12:30	Inflammatory bowel disease	Dr. Hülya Şahin Özkan	MS TEAMS
11:40-12:30	12:40-13:30	Pathology of exocrine pancreas, gall bladder and extrahepatic biliary tract	Dr. Hülya Şahin Özkan	MS TEAMS
13:40-14:30	14:40-15:30	Pathology of exocrine pancreas, gall bladder and extrahepatic biliary tract	Dr. Hülya Şahin Özkan	MS TEAMS
14:40-15:30	15:40-16:30	Dyspepsia in primary care	Dr. Pemra Cöbek Ünalan	IN CLASS
15:40-16:30	16:40-17:30	Dyspepsia in primary care	Dr. Pemra Cöbek Ünalan	IN CLASS
16:40-17:30	17:40-18:30	**ICS-3 SRA**: Meeting with mentor	* Research groups are expected to meet their ment ors during these hours. If the mentor's schedule is n ot available, another suitable time can be arrange d.	
Thursday		**19 November**		
08:40-09:30	09:40-10:30	**Y1C1 COMMITTEE EXAM**		
09:40-10:30	10:40-11:30			
10:40-11:30	11:40-12:30			
11:40-12:30	12:40-13:30			
13:40-14:30	14:40-15:30	Metabolism of carbohydrates	Dr. Goncagül Haklar	IN CLASS
14:40-15:30	15:40-16:30	Metabolism of carbohydrates	Dr. Goncagül Haklar	IN CLASS
15:40-16:30	16:40-17:30	**PBL-4:** JAUNDICE – SARILIK	Dr. Amber Eker Bakkaloğlu Dr. Halil Eren Sakallı Dr. Zehra Gültekin Dr. Berfu Çerçi Öngün	PBL ROOM
16:40-17:30	17:40-18:30			
Friday		**20 November**		
08:40-09:30	09:40-10:30	Metabolism of carbohydrates	Dr. Goncagül Haklar	IN CLASS
09:40-10:30	10:40-11:30	Metabolism of carbohydrates	Dr. Goncagül Haklar	IN CLASS
10:40-11:30	11:40-12:30	Liver tests	Dr. Goncagül Haklar	IN CLASS
11:40-12:30	12:40-13:30	Liver tests	Dr. Goncagül Haklar	IN CLASS
13:40-14:30	14:40-15:30	STUDY TIME		

"Course programs may change during committee by International Joint Medicine Program administration if deemed necessary."

14:40-15:30	15:40-16:30	STUDY TIME		
15:40-16:30	16:40-17:30	STUDY TIME		
16:40-17:30	17:40-18:30	STUDY TIME		
13 th Week (23– 27 November 2026)				
Cyprus Local Time	**Turkey Local Time**	**Calendar Days**	**Instructor Name**	**Lecture Platform**
Monday		**23 November**		
08:40-09:30	09:40-10:30	STUDY TIME		
09:40-10:30	10:40-11:30	Metabolic disorders of liver	Dr. Emine Çeşmecioğlu Karavin	MS TEAMS
10:40-11:30	11:40-12:30	Malabsorption syndromes, vascular disorders and diverticular disease	Dr. Emine Çeşmecioğlu Karavin	MS TEAMS
11:40-12:30	12:40-13:30	Tumors of the small, large intestine and appendix	Dr. Emine Çeşmecioğlu Karavin	MS TEAMS
13:40-14:30	14:40-15:30	Turkish for Medical Students-IV	Inst. Emine Özerinç	IN CLASS
14:40-15:30	15:40-16:30	Turkish for Medical Students-IV	Inst. Emine Özerinç	IN CLASS
15:40-16-30	16:40-17:30	**Elective Courses** Drug Delivery Methods in Medicine GFMS101 – German for Medical Students Introduction to Medical Biomaterials and Biosafety MDCN134 Climate Change: Effects on Health, Sustainable Living and Medicine MDCN181 – Theoretical and Applied Forensic Sciences MDCN314 – Introduction to Health Psychology	Dr. Hüseyin Beyaz Inst. Nur Sevinç Dr. Kadir Çakıral Dr. Özge Cumaoğulları Eker Dr. Cemal Gürkan Inst. Hazal Dinçyürek	IN CLASS
		Turkish for Medical Students-IV	Inst. Emine Özerinç	IN CLASS
16:40-17:30	17:40-18:30	**Elective Courses** Drug Delivery Methods in Medicine GFMS101 – German for Medical Students Introduction to Medical Biomaterials and Biosafety MDCN134 Climate Change: Effects on Health, Sustainable Living and Medicine MDCN181 – Theoretical and Applied Forensic Sciences MDCN314 – Introduction to Health Psychology	Dr. Hüseyin Beyaz Inst. Nur Sevinç Dr. Kadir Çakıral Dr. Özge Cumaoğulları Eker Dr. Cemal Gürkan Inst. Hazal Dinçyürek	IN CLASS

Last Updated on 23 November, 2026

"Course programs may change during committee by International Joint Medicine Program administration if deemed necessary."

		Turkish for Medical Students-IV	Inst. Emine Özerinç	IN CLASS
Tuesday		**24 November**		
08:40-09:30	09:40-10:30	Pharmacotherapy of GER and peptic ulser diease	Dr. Yekta Çulpan	MS TEAMS
09:40-10:30	10:40-11:30	Acute abdominal pain	Dr. Ömer Günal	MS TEAMS
10:40-11:30	11:40-12:30	Regulation of temperature in the body, temperature transducers and thermography	Dr. Cevdet Nacar	MS TEAMS
11:40-12:30	12:40-13:30	Heat and cold	Dr. Cevdet Nacar	MS TEAMS
13:40-14:30	14:40-15:30	Gastroenteritis/dehydration and oral rehydration	Dr. Deniz Ertem	MS TEAMS
14:40-15:30	15:40-16:30	Malabsorption and maldigestion in children	Dr. Deniz Ertem	MS TEAMS
15:40-16:30	16:40-17:30	Nutritional assessment: Degree of malnutrition	Dr. Deniz Ertem	MS TEAMS
16:40-17:30	17:40-18:30	Metabolism of inorganic compounds	Dr. Betül Yılmaz	MS TEAMS
Wednesday		**25 November**		
08:40-09:30	09:40-10:30	STUDY TIME		
09:40-10:30	10:40-11:30	Proteins in the diet and nitrogen metabolism	Dr. Önder Şirikçi	IN CLASS
10:40-11:30	11:40-12:30	Proteins in the diet and nitrogen metabolism	Dr. Önder Şirikçi	IN CLASS
11:40-12:30	12:40-13:30	Metabolism of aminoacids	Dr. Önder Şirikçi	IN CLASS
13:40-14:30	14:40-15:30	Porphyrins and bile pigments	Dr. Önder Şirikçi	IN CLASS
14:40-15:30	15:40-16:30	Porphyrins and bile pigments	Dr. Önder Şirikçi	IN CLASS
15:40-16:30	16:40-17:30	Detoxification mechanisms	Dr. Önder Şirikçi	IN CLASS
16:40-17:30	17:40-18:30	STUDY TIME		
Thursday		**26 November**		
08:40-09:30	09:40-10:30	Inborn errors of metabolism	Dr. Kadriye Ebru Akar	MS TEAMS
09:40-10:30	10:40-11:30	STUDY TIME		

"Course programs may change during committee by International Joint Medicine Program administration if deemed necessary."

10:40-11:30	11:40-12:30	Genetics of gastrointestinal disorders	Dr. Ahmet Arman	MS TEAMS
11:40-12:30	12:40-13:30	Food additives	Dr. Nimet Emel Lüleci	MS TEAMS
13:40-14:30	14:40-15:30	**ICS-3 CSL**: Abdomen examination (Group A)	Dr. Amber Eker Dr. Zehra Gültekin Dr. İrem Oben Dr. Övgü Çetin Dr. Sude Akyel	ICS LAB
14:40-15:30	15:40-16:30	**ICS-3 CSL**: Abdomen examination (Group A) and NG tube practice (Group B)	Dr. Amber Eker Dr. Zehra Gültekin Dr. İrem Oben Dr. Övgü Çetin Dr. Sude Akyel	ICS LAB
15:40-16:30	16:40-17:30	**ICS-3 CSL**: Abdomen examination (Group B) and NG tube practice (Group A)	Dr. Amber Eker Dr. Zehra Gültekin Dr. İrem Oben Dr. Övgü Çetin Dr. Sude Akyel	ICS LAB
16:40-17:30	17:40-18:30	**ICS-3 CSL**: Abdomen examination (Group B)	Dr. Amber Eker Dr. Zehra Gültekin Dr. İrem Oben Dr. Övgü Çetin Dr. Sude Akyel	ICS LAB
Friday		**27 November**		
08:40-09:30	09:40-10:30	STUDY TIME		
09:40-10:30	10:40-11:30	Mushroom and insecticide poisoning	Dr. Nurdan Tekin	IN CLASS
10:40-11:30	11:40-12:30	Pharmacotherapy of gastrointestinal motility disorders	Dr. Nurdan Tekin	IN CLASS
11:40-12:30	12:40-13:30	Pharmacotherapy of gastrointestinal motility disorders	Dr. Nurdan Tekin	IN CLASS
13:40-14:30	14:40-15:30	Acute abdominal pain in children	Dr. Kıvılcım Karadeniz Cerit	MS TEAMS
14:40-15:30	15:40-16:30	Radiology of the gastrointestinal tract	Dr. Rabia Ergelen	MS TEAMS
15:40-16:30	16:40-17:30	Radiology of the gastrointestinal tract	Dr. Rabia Ergelen	MS TEAMS
16:40-17:30	17:40-18:30	Hepatobiliary scintigraphy	Dr. Nuh Filizoğlu	MS TEAMS

Last Updated on 23 November, 2026

"Course programs may change during committee by International Joint Medicine Program administration if deemed necessary."

14th Week (30 November – 04 December 2026)				
Cyprus Local Time	**Turkey Local Time**	**Calendar Days**	**Instructor Name**	**Lecture Platform**
Monday		**30 November**		
08:40-09:30	09:40-10:30	STUDY TIME		
09:40-10:30	10:40-11:30	STUDY TIME		
10:40-11:30	11:40-12:30	STUDY TIME		
11:40-12:30	12:40-13:30	STUDY TIME		
13:40-14:30	14:40-15:30	Turkish for Medical Students-IV	Inst. Emine Özerinç	IN CLASS
14:40-15:30	15:40-16:30	Turkish for Medical Students-IV	Inst. Emine Özerinç	IN CLASS
15:40-16-30	16:40-17:30	**Elective Courses** Drug Delivery Methods in Medicine GFMS101 – German for Medical Students Introduction to Medical Biomaterials and Biosafety MDCN134 Climate Change: Effects on Health, Sustainable Living and Medicine MDCN181 – Theoretical and Applied Forensic Sciences MDCN314 – Introduction to Health Psychology	Dr. Hüseyin Beyaz Inst. Nur Sevinç Dr. Kadir Çakıral Dr. Özge Cumaoğulları Eker Dr. Cemal Gürkan Inst. Hazal Dinçyürek	IN CLASS
		Turkish for Medical Students-IV	Inst. Emine Özerinç	IN CLASS
16:40-17:30	17:40-18:30	**Elective Courses** Drug Delivery Methods in Medicine GFMS101 – German for Medical Students Introduction to Medical Biomaterials and Biosafety MDCN134 Climate Change: Effects on Health, Sustainable Living and Medicine MDCN181 – Theoretical and Applied Forensic Sciences MDCN314 – Introduction to Health Psychology	Dr. Hüseyin Beyaz Inst. Nur Sevinç Dr. Kadir Çakıral Dr. Özge Cumaoğulları Eker Dr. Cemal Gürkan Inst. Hazal Dinçyürek	IN CLASS
		Turkish for Medical Students - IV	Inst. Emine Özerinç	IN CLASS
Tuesday		**01 December**		
08:40-09:30	09:40-10:30	STUDY TIME		
09:40-10:30	10:40-11:30	Metabolism of nucleotides	Dr. Ergül Mutlu Altundağ	IN CLASS

"Course programs may change during committee by International Joint Medicine Program administration if deemed necessary."

10:40-11:30	11:40-12:30	Infections due to vibrio cholerae and campylobacter species	Dr. Arzu Akşit İlki	IN CLASS
11:40-12:30	12:40-13:30	Food poisoning	Dr. Arzu Akşit İlki	IN CLASS
13:40-14:30	14:40-15:30	Viral gastroenteritis	Dr. Arzu Akşit İlki	IN CLASS
14:40-15:30	15:40-16:30	Microbiological approach to the patient with diarrhea	Dr. Arzu Akşit İlki	IN CLASS
15:40-16:30	16:40-17:30	Pharmacotherapy in hepatic disorders and the influence of liver function on drug disposition	Dr. Halil Eren Sakallı	IN CLASS
16:40-17:30	17:40-18:30	STUDY TIME		
Wednesday		**02 December**		
08:40-09:30	09:40-10:30	STUDY TIME		
09:40-10:30	10:40-11:30	**ICS-3 SRA:** Research Proposal Presentations (Gr1 & Gr2)	Dr. Saliha Serap Çifçili Dr. İlke Akçay	IN CLASS
10:40-11:30	11:40-12:30	**ICS-3 SRA:** Research Proposal Presentations (Gr3 & Gr4)	Dr. Saliha Serap Çifçili Dr. İlke Akçay	IN CLASS
11:40-12:30	12:40-13:30	**ICS-3 SRA:** Research Proposal Presentations (Gr5 & Gr6)	Dr. Saliha Serap Çifçili Dr. İlke Akçay	IN CLASS
13:40-14:30	14:40-15:30	**ICS-3 SRA:** Research Proposal Presentations (Gr7 & Gr8)	Dr. Saliha Serap Çifçili Dr. İlke Akçay	IN CLASS
14:40-15:30	15:40-16:30	**ICS-3 SRA:** Research Proposal Presentations (Gr9 & Gr10)	Dr. Saliha Serap Çifçili Dr. İlke Akçay	IN CLASS
15:40-16:30	16:40-17:30	**ICS-3 SRA**: Research Proposal Presentations: Feedback	Dr. Saliha Serap Çifçili Dr. İlke Akçay	IN CLASS
16:40-17:30	17:40-18:30	STUDY TIME		
Thursday		**03 December**		
08:40-09:30	09:40-10:30	Biochemical aspects of nutrition	Dr. Saime Batırel	IN CLASS
09:40-10:30	10:40-11:30	Biochemical aspects of nutrition	Dr. Saime Batırel	IN CLASS
10:40-11:30	11:40-12:30	Gastric, intestinal and pancreatic function tests	Dr. Saime Batırel	IN CLASS
11:40-12:30	12:40-13:30	Gastric, intestinal and pancreatic	Dr. Saime Batırel	IN CLASS

"Course programs may change during committee by International Joint Medicine Program administration if deemed necessary."

		function tests		
12:40-13:30	13:40-14:30	Translational Medicine Seminars	RA. Mirdeniz Akış Ceren Vaiz	MED101
13:40-14:30	14:40-15:30	Gastrointestinal system infections due to Escherichia coli	Dr. Mehmet Burak Aksu	IN CLASS
14:40-15:30	15:40-16:30	Infections due to Salmonella, Shigella and Yersinia	Dr. Mehmet Burak Aksu	IN CLASS
15:40-16:30	16:40-17:30	Helminth infections and echinococcosis	Dr. Mehmet Burak Aksu	IN CLASS
16:40-17:30	17:40-18:30	STUDY TIME		
Friday		**04 December**		
08:40-09:30	09:40-10:30	**Pathology LAB:** Lower GI tract pathology-(Group A)	Dr. Emine Bozkurtlar	Multidisciplinary Lab.
09:40-10:30	10:40-11:30	**Pathology LAB:** Lower GI tract pathology-(Group A)	Dr. Emine Bozkurtlar	Multidisciplinary Lab.
		Anatomy LAB: Peritoneum and omenta (Group B)	Dr. Berfu Çerçi Öngün Dr. Hatice Efekan	Anatomy Lab.
10:40-11:30	11:40-12:30	**Pathology LAB:** Lower GI tract pathology-(Group B)	Dr. Emine Bozkurtlar	Multidisciplinary Lab.
		Anatomy LAB: Peritoneum and omenta (Group A)	Dr. Berfu Çerçi Öngün Dr. Hatice Efekan	Anatomy Lab.
11:40-12:30	12:40-13:30	**Pathology LAB:** Lower GI tract pathology-(Group B)	Dr. Emine Bozkurtlar	Multidisciplinary Lab.
13:40-14:30	14:40-15:30	STUDY TIME		
14:40-15:30	15:40-16:30	STUDY TIME		
15:40-16:30	16:40-17:30	**ICS-3 SRA**: Meeting with mentor	* Research groups are expected to meet their ment ors during these hours. If the mentor's schedule is not available, another suitable time can be arranged.	
16:40-17:30	17:40-18:30	STUDY TIME		
17:40-18:30	17:40-18:30	STUDY TIME		
15th Week (07 December – 11 December 2026)				
Cyprus Local Time	**Turkey Local Time**	**Calendar Days**	**Instructor Name**	**Lecture Platform**
Monday		**07 December**		

Last Updated on 23 November, 2026

"Course programs may change during committee by International Joint Medicine Program administration if deemed necessary."

08:40-09:30	09:40-10:30	STUDY TIME		
09:40-10:30	10:40-11:30	STUDY TIME		
10:40-11:30	11:40-12:30	STUDY TIME		
11:40-12:30	12:40-13:30	STUDY TIME		
13:40-14:30	14:40-15:30	Turkish for Medical Students-IV	Inst. Emine Özerinç	IN CLASS
14:40-15:30	15:40-16:30	Turkish for Medical Students-IV	Inst. Emine Özerinç	IN CLASS
15:40-16-30	16:40-17:30	**Elective Courses** Drug Delivery Methods in Medicine GFMS101 – German for Medical Students Introduction to Medical Biomaterials and Biosafety MDCN134 Climate Change: Effects on Health, Sustainable Living and Medicine MDCN181 – Theoretical and Applied Forensic Sciences MDCN314 – Introduction to Health Psychology	Dr. Hüseyin Beyaz Inst. Nur Sevinç Dr. Kadir Çakıral Dr. Özge Cumaoğulları Eker Dr. Cemal Gürkan Inst. Hazal Dinçyürek	IN CLASS
		Turkish for Medical Students-IV	Inst. Emine Özerinç	IN CLASS
16:40-17:30	17:40-18:30	**Elective Courses** Drug Delivery Methods in Medicine GFMS101 – German for Medical Students Introduction to Medical Biomaterials and Biosafety MDCN134 Climate Change: Effects on Health, Sustainable Living and Medicine MDCN181 – Theoretical and Applied Forensic Sciences MDCN314 – Introduction to Health Psychology	Dr. Hüseyin Beyaz Inst. Nur Sevinç Dr. Kadir Çakıral Dr. Özge Cumaoğulları Eker Dr. Cemal Gürkan Inst. Hazal Dinçyürek	IN CLASS
		Turkish for Medical Students-IV	Inst. Emine Özerinç	IN CLASS
Tuesday		**08 December**		
08:40-09:30	09:40-10:30			
09:40-10:30	10:40-11:30			
10:40-11:30	11:40-12:30	STUDY TIME		
11:40-12:30	12:40-13:30	Clinical introduction to the pacreatic diseases	Dr. Coşkun Özer Demirtaş	IN CLASS

"Course programs may change during committee by International Joint Medicine Program administration if deemed necessary."

13:40-14:30	14:40-15:30	Clinical introduction to the biliary system and hepatic diseases	Dr. Coşkun Özer Demirtaş	IN CLASS
14:40-15:30	15:40-16:30	Cirrhosis; diagnosis, staging and portal hypertension	Dr. Coşkun Özer Demirtaş	IN CLASS
15:40-16:30	16:40-17:30	Cirrhosis; complications, treatment and liver transplantation	Dr. Coşkun Özer Demirtaş	IN CLASS
16:40-17:30	17:40-18:30	Cirrhosis; complications, treatment and liver transplantation	Dr. Coşkun Özer Demirtaş	IN CLASS
Wednesday		**09 December**		
08:40-09:30	09:40-10:30	STUDY TIME		
09:40-10:30	10:40-11:30	STUDY TIME		
10:40-11:30	11:40-12:30	Clinical introduction to upper gastrointestinal disorders	Dr. Haluk Tarık Kani	IN CLASS
11:40-12:30	12:40-13:30	Clinical introduction to upper gastrointestinal disorders	Dr. Haluk Tarık Kani	IN CLASS
13:40-14:30	14:40-15:30	Symptoms and signs of the gastrointestinal diseases	Dr. Haluk Tarık Kani	IN CLASS
14:40-15:30	15:40-16:30	Symptoms and signs of the gastrointestinal diseases	Dr. Haluk Tarık Kani	IN CLASS
15:40-16:30	16:40-17:30	Clinical intoduction to the lower gastrointestinal diseases	Dr. Haluk Tarık Kani	IN CLASS
16:40-17:30	17:40-18:30	Clinical intoduction to the lower gastrointestinal diseases	Dr. Haluk Tarık Kani	IN CLASS
Thursday		**10 December**		
08:40-09:30	09:40-10:30	**Microbiology LAB:** Laboratory Diagnosis of GIS ınfections (Group A)	Dr. Mümtaz Güran	Multidisciplinary Lab.
09:40-10:30	10:40-11:30	**Microbiology LAB:** Laboratory Diagnosis of GIS ınfections (Group A)	Dr. Mümtaz Güran	Multidisciplinary Lab.
10:40-11:30	11:40-12:30	**Microbiology LAB:** Laboratory Diagnosis of GIS ınfections (Group B)	Dr. Mümtaz Güran	Multidisciplinary Lab.
11:40-12:30	12:40-13:30	**Microbiology LAB:** Laboratory Diagnosis of GIS ınfections (Group B)	Dr. Mümtaz Güran	Multidisciplinary Lab.
13:40-14:30	14:40-15:30	**Biochemistry LAB:** Transamination I	Dr. Ergül Mutlu Altundağ	Multidisciplinary

"Course programs may change during committee by International Joint Medicine Program administration if deemed necessary."

		(Group B)		Lab.
14:40-15:30	15:40-16:30	**Biochemistry LAB:** Transamination II (Group B)	Dr. Ergül Mutlu Altundağ	Multidisciplinary Lab.
15:40-16:30	16:40-17:30	**Biochemistry LAB:** Transamination III (Group B)	Dr. Ergül Mutlu Altundağ	Multidisciplinary Lab.
16:40-17:30	17:40-18:30	**Biochemistry LAB:** Transamination IV (Group B)	Dr. Ergül Mutlu Altundağ	Multidisciplinary Lab.
Friday		**11 December**		
08:40-09:30	09:40-10:30	**Biochemistry LAB:** Transamination I (Group A)	Dr. Ergül Mutlu Altundağ	Multidisciplinary Lab.
09:40-10:30	10:40-11:30	**Biochemistry LAB:** Transamination II (Group A)	Dr. Ergül Mutlu Altundağ	Multidisciplinary Lab.
10:40-11:30	11:40-12:30	**Biochemistry LAB:** Transamination III (Group A)	Dr. Ergül Mutlu Altundağ	Multidisciplinary Lab.
11:40-12:30	12:40-13:30	**Biochemistry LAB:** Transamination IV (Group A)	Dr. Ergül Mutlu Altundağ	Multidisciplinary Lab.
13:40-14:30	14:40-15:30	**Microbiology LAB:** Laboratory Diagnosis of GIS ınfections (Group A)	Dr. Mümtaz Güran	Multidisciplinary Lab.
14:40-15:30	15:40-16:30	**Microbiology LAB:** Laboratory Diagnosis of GIS ınfections (Group A)	Dr. Mümtaz Güran	Multidisciplinary Lab.
15:40-16:30	16:40-17:30	**Microbiology LAB:** Laboratory Diagnosis of GIS ınfections (Group B)	Dr. Mümtaz Güran	Multidisciplinary Lab.
16:40-17:30	17:40-18:30	**Microbiology LAB:** Laboratory Diagnosis of GIS ınfections (Group B)	Dr. Mümtaz Güran	Multidisciplinary Lab.
16th Week (14 December – 18 December 202586)				
Cyprus Local Time	**Turkey Local Time**	**Calendar Days**	**Instructor Name**	**Lecture Platform**
Monday		**14 December**		
08:40-09:30	09:40-10:30			
09:40-10:30	10:40-11:30			
10:40-11:30	11:40-12:30			
11:40-12:30	12:40-13:30			

Last Updated on 23 November, 2026

"Course programs may change during committee by International Joint Medicine Program administration if deemed necessary."

13:40-14:30	14:40-15:30			
14:40-15:30	15:40-16:30			
15:40-16-30	16:40-17:30			
16:40-17:30	17:40-18:30			
Tuesday		**15 December**		
08:40-09:30	09:40-10:30	**PRACTICAL EXAM**		
09:40-10:30	10:40-11:30			
10:40-11:30	11:40-12:30			
11:40-12:30	12:40-13:30			
13:40-14:30	14:40-15:30			
14:40-15:30	15:40-16:30			
15:40-16:30	16:40-17:30			
16:40-17:30	17:40-18:30			
Wednesday		**16 December**		
08:40-09:30	09:40-10:30			
09:40-10:30	10:40-11:30			
10:40-11:30	11:40-12:30			
11:40-12:30	12:40-13:30			
13:40-14:30	14:40-15:30			
14:40-15:30	15:40-16:30			
15:40-16:30	16:40-17:30			
16:40-17:30	17:40-18:30			
Thursday		**17 December**		
08:40-09:30	09:40-10:30	**Y3C2 COMMİTTEE EXAM**		
09:40-10:30	10:40-11:30			

Last Updated on 23 November, 2026

"Course programs may change during committee by International Joint Medicine Program administration if deemed necessary."

10:40-11:30	11:40-12:30			
11:40-12:40	12:40-13:30			
13:40-14:30	14:40-15:30	Feedback Session	Dr. Namık Kerküklü Dr. Halil Eren Sakallı	IN CLASS
14:40-15:30	15:40-16:30			
15:40-16:30	16:40-17:30			
16:40-17:30	17:40-18:30			
Friday		**18 December**		
08:40-09:30	09:40-10:30			
09:40-10:30	10:40-11:30			
10:40-11:30	11:40-12:30			
11:40-12:30	12:40-13:30			
13:40-14:30	14:40-15:30			
14:40-15:30	15:40-16:30			
15:40-16:30	16:40-17:30			
16:40-17:30	17:40-18:30			