

Last updated on 15 April, 2026

"Course programs may change during committee by International Joint Medicine Program administration if deemed necessary."



Tıp Fakültesi

**MARMARA UNIVERSITY  
EASTERN MEDITERRANEAN UNIVERSITY  
INTERNATIONAL MEDICAL SCHOOL**

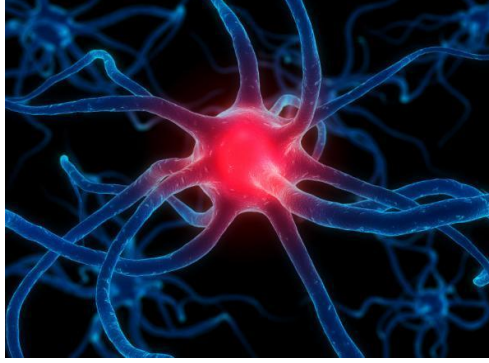

**INTRODUCTION TO NERVOUS SYSTEM AND HUMAN BEHAVIOR  
YEAR 1 COURSE 4  
March 23<sup>st</sup>, 2026 – June 04<sup>th</sup>, 2026**

**Year 1 Coordinators**

Prof. Mustafa AKKİPRİK & Prof. Dilek AKAKIN & Assoc. Prof. Ergül MUTLU ALTUNDAĞ

**PBL Module Coordinator**

Prof. Rezzan Gülhan  
Inst. Hüseyin Beyaz

**Coordinator of Multidisciplinary Students' Lab.**

Assoc. Prof. Burak AKSU  
Assoc. Prof. Ergül MUTLU ALTUNDAĞ

**Coordinator of Clinical Skill Lab.**

Prof. Hasan R. YANANLI  
Dr. Zehra GÜLTEKİN

**Coordinator of ICS Res. Lab.**

Prof. Hasan R. YANANLI  
Assist. Prof. İlke AKÇAY

**Vice-Chief Coordinators**

**Assessment**

Assoc. Prof. Cevdet NACAR  
Assist. Prof. Halil Eren SAKALLI

**Student Affairs**

Assist. Prof. Can ERZİK  
Assist. Prof. İlke AKÇAY

**Chief Coordinator**

Prof. Hasan R. YANANLI  
Assoc. Prof. Amber EKER

**Coordinator of Medical Education Program  
Evaluation and Development Commission**

Prof. Tunç Öneş

**Coordinator of the Joint Program**

Prof. Süleyman Ümit ŞEHİRLİ

**Dean (EMU) (a)**

Assoc.Prof. Nilüfer GÜZOĞLU

**Dean (MU)**

Prof. Süleyman Ümit ŞEHİRLİ

*"Course programs may change during committee by International Joint Medicine Program administration if deemed necessary."*

**LEARNING OUTCOMES / COMPETENCIES**

**A. Clinical Care: Qualified patient care and community oriented health care**

1. Basic clinical skills
2. The organization and management of the patient and the patient care
3. The organization and the management of health care delivery services / system
4. Health promotion and disease prevention

**B. Medical Knowledge and Evidence-Based Medicine**

5. Appropriate information retrieval and management skills
6. The integration of knowledge, critical thinking and evidence-based decision making
7. Scientific methods and basic research skills

**C. Professional Attitudes and Values**

8. Communication skills and effective communication with patients / patient relatives
9. Interpersonal relationships and team working
10. Ethical and professional values, responsibilities
11. Individual, social and cultural values and responsibilities
12. Reflective practice and continuing development
13. Healthcare delivery systems, management and community oriented healthcare
14. Education and counseling

**PHASE-1 LEARNING OBJECTIVES**

1. Understanding the normal structures and functions of human body
2. Correlating the basic concepts and principles to each other that define health and disease; applying basic concepts and principles to health and disease conditions
3. Developing clinical problem solving, clinical reasoning and evaluation skills by integrating biomedical, clinical, social and humanities knowledge
4. Gaining basic clinical skills by applications in simulated settings.
5. Awareness of the professional values in health and disease processes (professional, individual, societal) and acquisition necessary related skills
6. Evaluating critically and synthesizing all the medical evidence and perform respecting scientific, professional and ethical values
7. Acquisition skills in reflective thinking and practicing, being open to continuous individual / professional development.

**PHASES – 1 THEMA/ORGAN SYSTEM-BASED COURSE PROGRAMS**

Year 1, Course 1: Introduction to Cell and Cellular Replication

Year 1, Course 2: Cellular Metabolism and Transport

Year 1, Course 3: Development and Organization of Human Body

**Year 1, Course 4: Introduction to Nervous System and Human Behavior**

Year 2, Course 1: Cell and Tissue Injury I

Year 2, Course 2: Cell and Tissue Injury II

Year 2, Course 3: Hematopoietic System and Related Disorders

Year 2, Course 4: Musculoskeletal, Integumentary Systems and Related Disorders

Year 2, Course 5: Respiratory System and Related Disorders

Year 3, Course 1: Cardiovascular System and Related Disorders

Year 3, Course 2: Gastrointestinal System, Metabolism and Related Disorders

Year 3, Course 3: Nervous System and Related Disorders

Year 3, Course : Growth, Development, Mental and Endocrine Disorders

Year 3, Course 5: Urinary and Reproductive System and Related Disorders

*"Course programs may change during committee by International Joint Medicine Program administration if deemed necessary."*

INTRODUCTION TO NERVOUS SYSTEM AND HUMAN BEHAVIOR	
<b>AIM and LEARNING OBJECTIVES of COURSE</b>	
<p><b>Aim:</b> At the end of this committee, first year students will gain a general sight to the concept of human body through the systems that constitute and define the main communicative network of the body. During this course students will also gain knowledge about the basic principles of human behaviour and the main concepts of medical ethics.</p> <p><b>Learning Objectives:</b> At the end of this committee, first year students will,</p> <ul style="list-style-type: none"> <li>• define the structural elements of the nervous system</li> <li>• be able to identify the different tissues regarding their structures, organization and functioning</li> <li>• acquire knowledge concerning the development and differentiation process of the nervous system organs and their function</li> <li>• acquire knowledge on human behavior</li> <li>• acquire skills necessary to perform experimental applications</li> <li>• explain evidences illustrating the existence of health inequalities and association between socio-economic position and health inequalities</li> </ul>	
<b>ASSESSMENT SYSTEM</b>	<b>PROGRAM EVALUATION</b>
<p>Module examination: Written exam at the end of module (10 % of final score)</p> <p>Practical examination: Practical exams at the end of course</p> <p>Course examination: Written exam at the end of course</p>	<p>Evaluation at the end of the course, is done both orally and by using structured evaluation forms</p>
<b>DEPARTMENTS PARTICIPATING IN COURSE-1.4 &amp; MODULE 1.4</b>	
<ul style="list-style-type: none"> <li>• Anatomy</li> <li>• Biochemistry</li> <li>• Biophysics</li> <li>• Histology &amp; Embryology</li> <li>• Medical Genetics</li> </ul>	<ul style="list-style-type: none"> <li>• Medical History and Ethics</li> <li>• Multidisciplinary course</li> <li>• Psychiatry</li> <li>• Physiology</li> <li>• Family Medicine</li> </ul>
<b>LECTURERS / TUTORS</b>	
<p>Abdul Veli İsmailoğlu, Assist.Prof., Anatomy</p> <p>Adnan Acan, Assoc. Prof., Artificial Intelligence in Medicine</p> <p>Ahmet İlter Güney, Prof., Medical Genetics</p> <p>Alper Yıldırım, Prof., Physiology</p> <p>Amber Eker, Assoc. Prof., Neurology</p> <p>Ayşe Atasoylu, Inst., Dr., Internal Medicine</p> <p>Ayşe Kozansoy, Inst., Medical English</p> <p>Ayşe Sakallı Kani, Assist. Prof., Psychiatry</p> <p>Aslıhan Engin Bozoğlu, Inst., German Language</p> <p>Banu Aydın Omay, Assoc. Prof., Biophysics</p> <p>Berfu Çerçi Öngün, Inst.,Dr. Anatomy</p> <p>Berrak Yeğen, Prof., Physiology</p> <p>Cemal Gürkan, Inst., Dr., Forensic Sciences</p> <p>Cevdet Nacar, Assist. Prof., Biophysics</p> <p>Dilek Akakin, Prof., Histology and Embryology</p> <p>Ergül Mutlu Altundağ, Assoc., Prof., Medical Biochemistry</p> <p>Gürkan Sert, Prof., Medical History and Ethics</p> <p>Hatice Efehan, Assist. Prof., Anatomy</p>	<p>Hüseyin Beyaz, Dr., Molecular Biology</p> <p>İlke Akçay, Assist. Prof., Biostatistics</p> <p>Kadir Çakıral, Inst., Chemistry</p> <p>Mesut Yıldız, Assoc.Prof., Psychiatry</p> <p>Namık Kerküklü, Inst.,PBL</p> <p>Necati Serkut Bulut, Assist. Prof., Psychiatry</p> <p>Neşe Yorguner, Assoc.Prof., Psychiatry</p> <p>Nilüfer Güzoğlu, Prof., Neonatology</p> <p>Nur Sevinç, Inst., German for Medical Students</p> <p>Oya Orun, Prof., Biophysics</p> <p>Önder Şirikçi Prof., Biochemistry</p> <p>Özge Eker, Inst. Dr., Medical Genetics</p> <p>Özgür Kasımay, Prof., Physiology</p> <p>Özlem Kirazlı, Assist. Prof., Anatomy</p> <p>Ömer Yanartaş Assoc. Prof., Psychiatry</p> <p>Pemra Cöbek Ünalın, Prof., Family Medicine</p> <p>Pınar Mega Tiber, Prof., Biophysics</p> <p>Saime Batirel, Assoc. Prof., Medical Biochemistry</p> <p>Sevdiye Toker, Inst., Turkish for Medical Students</p> <p>Serap Şirvancı, Prof., Histology and Embryology</p>

*"Course programs may change during committee by International Joint Medicine Program administration if deemed necessary."*

Hazal Dinçyürek, Inst., Health Physiology Hızır Kurtel, Prof., Physiology Hülya Cabadak, Prof., Biophysics	Sercan Doğukan Yıldız, Assist. Prof., Anatomy Şükrü Tüzmen, Prof., Molecular Biology and Genetics Yıldız Akvardar, Prof., Psychiatry
<b>READING / STUDYING MATERIALS</b>	
<ul style="list-style-type: none"><li>• Biochemistry; Stryer, 4th ed., Freeman</li><li>• Biochemistry; Zubay, 3rd ed., WCB</li><li>• Clinical Anatomy for Medical Students; Richard S. Snell</li><li>• Clinically Oriented Anatomy; Keith L. Moore, Arthur F. Dalley</li><li>• Color Textbook of Histology; Gartner &amp; Hiatt, 3rd ed., Elsevier Health Sciences, 2004</li><li>• D.H. Hubel; Eye, Brain and Vision</li><li>• Gray Anatomi; Çeviri Editörü: Prof. Dr. Mehmet YILDIRIM, Güneş Kitabevi, 2006</li><li>• Gray's Anatomy for Students; Richard L. Drake, Henry Gray, Adam W.M. Mitchell</li><li>• Guyton &amp; Hall; Textbook of Physiology, 11th edition, Elsevier-Sanders, 2006.</li><li>• Histology A Text and Atlas; Michael H Ross, Michael R. Ross, Wojciech Pawlina, 5th ed. Lippincott Williams &amp; Wilkins, 2006</li><li>• Histoloji ve Hücre Biyolojisi; Abraham L.Kierzenbaum; Çeviri editörü: Ramazan Demir, Palme Yayıncılık - Ankara, 2006</li><li>• Human Histology: Alan Stevens, James Lowe, 3rd ed., Elsevier Health Sciences, 2004</li><li>• M.F. Baer, Connors &amp; Paradiso; Neuroscience 2nd ed.</li><li>• Sert Gürkan: Hasta Hakları – Uluslararası Bildiriler ve Tıp Etiği Çerçevesinde</li><li>• Temel Histoloji; Junqueira LC, Carneiro J; Çeviri editörleri: Yener Aytekin, Seyhun Solakoğlu, Nobel Matbaacılık, 10th ed. 2003</li></ul>	

*"Course programs may change during committee by International Joint Medicine Program administration if deemed necessary."*

<b>SUMMARY OF THE COURSE 1.4</b>			
<b>Discipline</b>	<b>Lecture &amp; Group Discussion</b>	<b>Multidisciplinary Lab. &amp; Clinical Skills Lab. Practice</b>	<b>Total</b>
Anatomy	18	6	24
Biochemistry	13		13
Biophysics	13	2	15
Family Medicine	1		1
Medical Genetics	1		1
Histology and Embryology	11	4	15
Medical History and Ethics	9		9
Multidisciplinary course	14		14
Physiology	25	1	26
Psychiatry	19		19
<b>PBL Module</b>		12	12
<b>Subtotal*</b>	<b>124</b>	<b>25</b>	<b>149</b>
<b>ICS-1 CSL-FA: Clinical Skills Laboratory &amp; Introduction to First Aid Course (MDN1707)</b>	8		8
<b>ICS-1 SR-CS: Introduction to Student Research and Computer Skills (MDN1706)</b>	8	15	23
<b>ICS-1 CS-MI: Communication Skills &amp; Introduction to Medical Interview (MDN1705)</b>	2		2
<b>Medical English</b>	20		20
<b>Elective Courses</b>	20		20
<b>TFMS102 – Turkish for Medical Students-II</b>	40	(Interactive session) 3	43
<b>TOTAL*</b>	<b>182**</b> <b>182</b>	<b>43</b>	<b>225**</b> <b>222</b>

\*Hours/student    \*\*For International Students

Last updated on 15 April, 2026

*"Course programs may change during committee by International Joint Medicine Program administration if deemed necessary."*

		THEORETICAL AND PRACTICAL SESSIONS	LECTURER/TUTOR	LECTURE PLATFORM
<b>1<sup>st</sup> Week (23 March – 27 March 2026)</b>				
<b>Cyprus Local Time</b>	<b>Turkey Local Time</b>			
<b>Monday</b>		<b>23 March</b>		
<b>08:40-09:30</b>	<b>09:40-10:30</b>	Turkish for Medical Students-II	Inst. Sevdıye Toker	IN CLASS
<b>09:40-10:30</b>	<b>10:40-11:30</b>	Turkish for Medical Students-II	Inst. Sevdıye Toker	IN CLASS
<b>10:40-11:30</b>	<b>11:40-12:30</b>	Turkish for Medical Students-II	Inst. Sevdıye Toker	IN CLASS
<b>11:40-12:30</b>	<b>12:40-13:30</b>	Turkish for Medical Students-II	Inst. Sevdıye Toker	IN CLASS
<b>13:40-14:30</b>	<b>14:40-15:30</b>	Medical English (Gr 1 & Gr 2)	Inst. Sevdıye Toker Inst. Ayşe Kozansoy	IN CLASS
<b>14:40-15:30</b>	<b>15:40-16:30</b>	Medical English (Gr 1 & Gr 2)	Inst. Sevdıye Toker Inst. Ayşe Kozansoy	IN CLASS
<b>15:40-16:30</b>	<b>16:40-17:30</b>	<b>Elective Courses</b> (MDCN118- Molecular Techniques in Medicine) (MDCN134- Climate Change Impacts on Health, Sustainable Living and Medicine) (MDCN181- Forensic Sciences (MDCN314-Introduction to Health Psychology) (AING361- Artificial Intelligence in Medicine) (GFMS101 - German for Medical Students)	Dr. Şükrü Tüzmen Inst. Özge Eker Dr. Cemal Gürkan Inst. Hazal Dinçyürek Dr. Adnan Acan Inst. Nur Sevinç	IN CLASS
<b>16:40-17:30</b>	<b>17:40-18:30</b>	<b>Elective Courses</b> (MDCN118- Molecular Techniques in Medicine) (MDCN134- Climate Change Impacts on Health, Sustainable Living and Medicine) (MDCN181- Forensic Sciences (MDCN314-Introduction to Health Psychology) (AING361- Artificial Intelligence in Medicine) (GFMS101 - German for Medical Students)	Dr. Şükrü Tüzmen Inst. Özge Eker Dr. Cemal Gürkan Inst. Hazal Dinçyürek Dr. Adnan Acan Inst. Nur Sevinç	IN CLASS
<b>Tuesday</b>		<b>24 March</b>		

Last updated on 15 April, 2026

*"Course programs may change during committee by International Joint Medicine Program administration if deemed necessary."*

08:40-09:30	09:40-10:30	STUDY TIME		
09:40-10:30	10:40-11:30	Introduction to the course	Dr. Ergül Mutlu Altundağ	IN CLASS
10:40-11:30	11:40-12:30	ICS-1 SR-CS: Determination of appropriate data analysis methods	Dr. İlke Akçay	IN CLASS
11:40-12:30	12:40-13:30	ICS-1 SR-CS: Determination of appropriate data analysis methods	Dr. İlke Akçay	IN CLASS
13:40-14:30	14:40-15:30	Introduction to nervous system	Dr. Sercan D. Yıldız	MS TEAMS
14:40-15:30	15:40-16:30	Introduction to nervous system	Dr. Sercan D. Yıldız	MS TEAMS
15:40-16:30	16:40-17:30	Cortex	Dr. Sercan D. Yıldız	MS TEAMS
16:40-17:30	17:40-18:30	STUDY TIME		
<b>Wednesday</b>		<b>25 March</b>		
08:40-09:30	09:40-10:30	STUDY TIME		
09:40-10:30	10:40-11:30	Neurocranium	Dr. Abdul Veli İsmailoğlu	IN CLASS
10:40-11:30	11:40-12:30	Neurocranium	Dr. Abdul Veli İsmailoğlu	IN CLASS
11:40-12:30	12:40-13:30	Neurocranium	Dr. Abdul Veli İsmailoğlu	IN CLASS
13:40-14:30	14:40-15:30	Subcortical structures	Dr. Hatice Efehan	IN CLASS
14:40-15:30	15:40-16:30	Adrenal and thymus gland	Dr. Hatice Efehan	IN CLASS
15:40-16:30	16:40-17:30	STUDY TIME		
16:40-17:30	17:40-18:30	STUDY TIME		
<b>Thursday</b>		<b>26 March</b>		
08:40-09:30	09:40-10:30	ICS 1- CSL: First Aid Written Exam	Dr. Nilüfer Güzoğlu Dr. Zehra Gültekin Dr. Amber Eker Inst. Namık Kerküklü Inst. Kadir Çakıral	IN CLASS
09:40-10:30	10:40-11:30	ICS 1- CSL: First Aid Written Exam	Dr. Nilüfer Güzoğlu Dr. Zehra Gültekin Dr. Amber Eker	IN CLASS

Last updated on 15 April, 2026

*"Course programs may change during committee by International Joint Medicine Program administration if deemed necessary."*

			Inst. Namık Kerküklü Inst. Kadir Çakıral	
10:40-11:30	11:40-12:30	Viscerocranium	Dr. Abdul Veli İsmailoğlu	IN CLASS
11:40-12:30	12:40-13:30	Viscerocranium	Dr. Abdul Veli İsmailoğlu	IN CLASS
13:40-14:30	14:40-15:30	Base of the skull	Dr. Abdul Veli İsmailoğlu	IN CLASS
14:40-15:30	15:40-16:30	Base of the skull	Dr. Abdul Veli İsmailoğlu	IN CLASS
15:40-16:30	16:40-17:30	PBL-1	Dr. Ergül Mutlu Altundağ Dr. Amber Eker Dr. Hüseyin Beyaz Inst. Kadir Çakıral Inst. Hazal Dinçyürek	PBL ROOM
16:40-17:30	17:40-18:30	PBL-1	Dr. Ergül Mutlu Altundağ Dr. Amber Eker Dr. Hüseyin Beyaz Inst. Kadir Çakıral Inst. Hazal Dinçyürek	PBL ROOM
<b>Friday</b>		<b>27 March</b>		
08:40-09:30	09:40-10:30	Learning theory and its application in psychology	Dr. Necati Serkut BULUT	IN CLASS
09:40-10:30	10:40-11:30	Learning theory and its application in psychology	Dr. Necati Serkut BULUT	IN CLASS
10:40-11:30	11:40-12:30	Perception	Dr. Necati Serkut BULUT	IN CLASS
11:40-12:30	12:40-13:30	Perception	Dr. Necati Serkut BULUT	IN CLASS
13:40-14:30	14:40-15:30	Optics of vision	Dr. Pınar Mega Tiber	MS TEAMS
14:40-15:30	15:40-16:30	Optics of vision	Dr. Pınar Mega Tiber	MS TEAMS
15:40-16:30	16:40-17:30	Human systems and relations in psychological perspective	Dr. Ömer Yanartaş	MS TEAMS
16:40-17:30	17:40-18:30	The use of psychology in medical context	Dr. Ömer Yanartaş	MS TEAMS

Last updated on 15 April, 2026

*"Course programs may change during committee by International Joint Medicine Program administration if deemed necessary."*

<b>2<sup>rd</sup> Week (30 March – 03 April 2026)</b>			
<b>Monday</b>	<b>30 March</b>		
<b>08:40-09:30</b>	Turkish for Medical Students-II	Inst. Sevdije Toker	IN CLASS
<b>09:40-10:30</b>	Turkish for Medical Students-II	Inst. Sevdije Toker	IN CLASS
<b>10:40-11:30</b>	Turkish for Medical Students-II	Inst. Sevdije Toker	IN CLASS
<b>11:40-12:30</b>	Turkish for Medical Students-II	Inst. Sevdije Toker	IN CLASS
<b>13:40-14:30</b>	Medical English ( <b>Gr 1 &amp; Gr 2</b> )	Inst. Sevdije Toker Inst. Ayşe Kozansoy	IN CLASS
<b>14:40-15:30</b>	Medical English ( <b>Gr 1 &amp; Gr 2</b> )	Inst. Aslı Gönenç Inst. Ayşe Kozansoy	IN CLASS
<b>15:40-16:30</b>	<b>Elective Courses</b> (MDCN118- Molecular Techniques in Medicine) (MDCN134- Climate Change Impacts on Health, Sustainable Living and Medicine) (MDCN181- Forensic Sciences (MDCN314-Introduction to Health Psychology) (AING361- Artificial Intelligence in Medicine) (GFMS101 - German for Medical Students)	Dr. Şükrü Tüzmen Inst. Özge Eker Dr. Cemal Gürkan Inst. Hazal Dinçyürek Dr. Adnan Acan Inst. Nur Sevinç	IN CLASS
<b>16:40-17:30</b>	<b>Elective Courses</b> (MDCN118- Molecular Techniques in Medicine) (MDCN134- Climate Change Impacts on Health, Sustainable Living and Medicine) (MDCN181- Forensic Sciences (MDCN314-Introduction to Health Psychology) (AING361- Artificial Intelligence in Medicine) (GFMS101 - German for Medical Students)	Dr. Şükrü Tüzmen Inst. Özge Eker Dr. Cemal Gürkan Inst. Hazal Dinçyürek Dr. Adnan Acan Inst. Nur Sevinç	IN CLASS
<b>Tuesday</b>	<b>31 March</b>		
<b>08:40-09:30</b>	<b>Anatomy LAB: Neurocranium- Group A</b>	Dr. Berfu Çerçi Öngün Dr. Hatice Efehan	Anatomy Lab

*"Course programs may change during committee by International Joint Medicine Program administration if deemed necessary."*

09:40-10:30	<b>Anatomy LAB: Viscerocranium - Group A</b>	Dr. Berfu Çerçi Öngün Dr. Hatice Efehan	Anatomy Lab
10:40-11:30	<b>Anatomy LAB: Neurocranium- Group B</b>	Dr. Berfu Çerçi Öngün Dr. Hatice Efehan	Anatomy Lab
	<b>ICS-1 SR-CS: Data analysis in SPSS (Gr1 &amp; Gr2 &amp; Gr3 &amp; Gr4)</b>	Dr. İlke Akçay	IN CLASS
11:40-12:30	<b>Anatomy LAB: Viscerocranium - Group B</b>	Dr. Berfu Çerçi Öngün Dr. Hatice Efehan	Anatomy Lab
	<b>ICS-1 SR-CS: Data analysis in SPSS (Gr1 &amp; Gr2 &amp; Gr3 &amp; Gr4)</b>	Dr. İlke Akçay	IN CLASS
13:40-14:30	<b>ICS-1 SR-CS: Data analysis in SPSS (Gr1 &amp; Gr2 &amp; Gr3 &amp; Gr4)</b>	Dr. İlke Akçay	IN CLASS
14:40-15:30	<b>ICS-1 SR-CS: Data analysis in SPSS (Gr5 &amp; Gr6 &amp; Gr7 &amp; Gr8 &amp; Gr9)</b>	Dr. İlke Akçay	IN CLASS
15:40-16:30	<b>ICS-1 SR-CS: Data analysis in SPSS (Gr5 &amp; Gr6 &amp; Gr7 &amp; Gr8 &amp; Gr9)</b>	Dr. İlke Akçay	IN CLASS
16:40-17:30	<b>ICS-1 SR-CS: Data analysis in SPSS (Gr5 &amp; Gr6 &amp; Gr7 &amp; Gr8 &amp; Gr9)</b>	Dr. İlke Akçay	IN CLASS
<b>Wednesday</b>	<b>01 April</b>		
08:40-09:30	<b>ICS-1 CSL: OSCE Exam (Vital hand wash, glove, wound care, transport, CPR, and choking adult-infant)</b>	Dr. Zehra Gültekin Dr. Nilüfer Güzoğlu Dr. Amber Eker Inst. Namık Kerküklü Inst. Kadir Çakıral	IN CLASS
	<b>National Tree Planting Event</b>		
09:40-10:30	<b>ICS-1 CSL: OSCE Exam (Vital hand wash, glove, wound care, transport, CPR, and choking adult-infant)</b>	Dr. Zehra Gültekin Dr. Nilüfer Güzoğlu Dr. Amber Eker Inst. Namık Kerküklü Inst. Kadir Çakıral	IN CLASS
	<b>National Tree Planting Event</b>		
10:40-11:30	<b>ICS-1 CSL: OSCE Exam (Vital hand wash, glove, wound care, transport, CPR, and choking adult-infant)</b>	Dr. Zehra Gültekin Dr. Nilüfer Güzoğlu Dr. Amber Eker Inst. Namık Kerküklü Inst. Kadir Çakıral	IN CLASS
11:40-12:30	<b>ICS-1 CSL: OSCE Exam (Vital hand wash, glove, wound care, transport, CPR, and choking adult-infant)</b>	Dr. Zehra Gültekin Dr. Nilüfer Güzoğlu Dr. Amber Eker Inst. Namık Kerküklü	IN CLASS

Last updated on 15 April, 2026

*"Course programs may change during committee by International Joint Medicine Program administration if deemed necessary."*

		Inst. Kadir Çakıral	
<b>13:40-14:30</b>	<b>ICS-1 CSL:</b> OSCE Exam (Vital hand wash, glove, wound care, transport, CPR, and choking adult-infant)	Dr. Zehra Gültekin Dr. Nilufer Güzoğlu Dr. Amber Eker Inst. Namık Kerküklü Inst. Kadir Çakıral	IN CLASS
<b>14:40-15:30</b>	<b>ICS-1 CSL:</b> OSCE Exam (Vital hand wash, glove, wound care, transport, CPR, and choking adult-infant)	Dr. Zehra Gültekin Dr. Nilüfer Güzoğlu Dr. Amber Eker Inst. Namık Kerküklü Inst. Kadir Çakıral	IN CLASS
<b>15:40-16:30</b>	<b>ICS-1 CSL:</b> OSCE Exam (Vital hand wash, glove, wound care, transport, CPR, and choking adult-infant)	Dr. Zehra Gültekin Dr. Nilüfer Güzoğlu Dr. Amber Eker Inst. Namık Kerküklü Inst. Kadir Çakıral	IN CLASS
<b>16:40-17:30</b>	<b>ICS-1 CSL:</b> OSCE Exam (Vital hand wash, glove, wound care, transport, CPR, and choking adult-infant)	Dr. Zehra Gültekin Dr. Nilüfer Güzoğlu Dr. Amber Eker Inst. Namık Kerküklü Inst. Kadir Çakıral	IN CLASS
<b>Thursday</b>	<b>02 April</b>		
<b>08:40-09:30</b>	STUDY TIME		
<b>09:40-10:30</b>	<b>ICS-1 SR-CS:</b> Data analysis in SPSS (Gr10 & Gr11 & Gr12 & Gr13 & Gr14)	Dr. İlke Akçay	IN CLASS
<b>10:40-11:30</b>	<b>ICS-1 SR-CS:</b> Data analysis in SPSS (Gr10 & Gr11 & Gr12 & Gr13 & Gr14)	Dr. İlke Akçay	IN CLASS
<b>11:40-12:30</b>	<b>ICS-1 SR-CS:</b> Data analysis in SPSS (Gr10 & Gr11 & Gr12 & Gr13 & Gr14)	Dr. İlke Akçay	IN CLASS
<b>13:40-14:30</b>	Molecular genetics of nervous system	Dr. Ahmet İltar Güney	IN CLASS
<b>14:40-15:30</b>	STUDY TIME		
<b>15:40-16:30</b>	Histology of endocrine organs	Dr. Dilek Akakin	MS TEAMS
<b>16:40-17:30</b>	STUDY TIME		
<b>17:40-18:30</b>	STUDY TIME		
<b>Friday</b>	<b>03 April</b>		

*"Course programs may change during committee by International Joint Medicine Program administration if deemed necessary."*

08:40-09:30	Human intelligence: Human I.Q /E.Q	Dr. Mesut Yıldız	IN CLASS
09:40-10:30	Thinking and language	Dr. Mesut Yıldız	IN CLASS
10:40-11:30	Thinking and language	Dr. Mesut Yıldız	IN CLASS
11:40-12:30	STUDY TIME		
13:40-14:30	Orbit and its content	Dr. Özlem Kirazlı	IN CLASS
14:40-15:30	Anatomy of the ear	Dr. Özlem Kirazlı	IN CLASS
15:40-16:30	Anatomy of the ear	Dr. Özlem Kirazlı	IN CLASS
16:40-17:30	Orbit and its content	Dr. Özlem Kirazlı	IN CLASS
<b>3<sup>rd</sup> Week (06 April – 10 April 2026)</b>			
<b>Monday</b>	<b>06 April</b>		
08:40-09:30	Turkish for Medical Students-II	Inst. Sevdije Toker	IN CLASS
09:40-10:30	Turkish for Medical Students-II	Inst. Sevdije Toker	IN CLASS
10:40-11:30	Turkish for Medical Students-II	Inst. Sevdije Toker	IN CLASS
11:40-12:30	Turkish for Medical Students-II	Inst. Sevdije Toker	IN CLASS
13:40-14:30	Medical English (Gr 1 & Gr 2)	Inst. Sevdije Toker Inst. Ayşe Kozansoy	IN CLASS
14:40-15:30	Medical English (Gr 1 & Gr 2)	Inst. Aslı Gönenc Inst. Ayşe Kozansoy	IN CLASS
15:40-16:30	<b>Elective Courses</b> (MDCN118- Molecular Techniques in Medicine) (MDCN134- Climate Change Impacts on Health, Sustainable Living and Medicine) (MDCN181- Forensic Sciences (MDCN314-Introduction to Health Psychology) (AING361- Artificial Intelligence in Medicine) (GFMS101 - German for Medical Students)	Dr. Şükrü Tüzmen Inst. Özge Eker Dr. Cemal Gürkan Inst. Hazal Dinçyürek Dr. Adnan Acan Inst. Nur Sevinç	IN CLASS
16:40-17:30	<b>Elective Courses</b> (MDCN118- Molecular Techniques in Medicine) (MDCN134- Climate Change Impacts on	Dr. Şükrü Tüzmen Inst. Özge Eker Dr. Cemal Gürkan Inst. Hazal Dinçyürek	IN CLASS

*"Course programs may change during committee by International Joint Medicine Program administration if deemed necessary."*

	Health, Sustainable Living and Medicine) (MDCN181- Forensic Sciences (MDCN314-Introduction to Health Psychology) (AING361- Artificial Intelligence in Medicine) (GFMS101 - German for Medical Students)	Dr. Adnan Acan Inst. Nur Sevinç	
<b>Tuesday</b>	<b>07 April</b>		
<b>08:40-09:30</b>	<b>Anatomy LAB: Base of the skull - Group A</b>	Dr. Berfu Çerçi Öngün Dr. Hatice Efehan	Anatomy Lab.
<b>09:40-10:30</b>	<b>Anatomy LAB: Base of the skull - Group B</b>	Dr. Berfu Çerçi Öngün Dr. Hatice Efehan	Anatomy Lab.
<b>10:40-11:30</b>	<b>PBL-2</b>	Dr. Ergül Mutlu Altundağ Dr. Amber Eker Dr. Hüseyin Beyaz Inst. Kadir Çakıral Inst. Hazal Dinçyürek	PBL ROOM
<b>11:40-12:30</b>	<b>PBL-2</b>	Dr. Ergül Mutlu Altundağ Dr. Amber Eker Dr. Hüseyin Beyaz Inst. Kadir Çakıral Inst. Hazal Dinçyürek	PBL ROOM
<b>13:40-14:30</b>	STUDY TIME		
<b>14:40-15:30</b>	General orientation to higher functions of the nervous system	Dr. Neşe Yorguner	IN CLASS
<b>15:40-16:30</b>	General orientation to higher functions of the nervous system	Dr. Neşe Yorguner	IN CLASS
<b>16:40-17:30</b>	Drives and motivation: The case of sexuality	Dr. Neşe Yorguner	IN CLASS
<b>Wednesday</b>	<b>08 April</b>		
<b>08:40-09:30</b>	Conduction properties of action potential	Dr. Banu Aydın Omay	MS TEAMS
<b>09:40-10:30</b>	Histology of the eye	Dr. Dilek Akakın	MS TEAMS
<b>10:40-11:30</b>	Histology of the eye	Dr. Dilek Akakın	MS TEAMS

Last updated on 15 April, 2026

*"Course programs may change during committee by International Joint Medicine Program administration if deemed necessary."*

<b>11:40-12:30</b>	Development of the eye	Dr. Dilek Akakin	MS TEAMS
<b>13:40-14:30</b>	Brain and behaviour	Dr. Erdoğan Akça	MS TEAMS
<b>14:40-15:30</b>	Brain and behaviour	Dr. Erdoğan Akça	MS TEAMS
<b>15:40-16:30</b>	Synapses and neuronal integration	Dr. Dilek Özbeyli	MS TEAMS
<b>16:40-17:30</b>	STUDY TIME		
<b>Thursday</b>	<b>09 April</b>		
<b>08:40-09:30</b>	<b>Biophysics LAB: Electrooculogram-Group A</b>	Dr. Pınar Mega Tiber Dr. Oya Orun	Multidisciplinary Lab.
<b>09:40-10:30</b>	<b>Biophysics LAB: Electrooculogram-Group B</b>	Dr. Pınar Mega Tiber Dr. Oya Orun	Multidisciplinary Lab.
	<b>Turkish for Medical Students-II (Interactive session)</b>	Inst. Emine Özerinç	IN CLASS
<b>10:40-11:30</b>	<b>Biophysics LAB: Electrooculogram-Group C</b>	Dr. Pınar Mega Tiber Dr. Oya Orun	Multidisciplinary Lab.
	<b>Turkish for Medical Students-II (Interactive session)</b>	Inst. Emine Özerinç	IN CLASS
<b>11:40-12:30</b>	<b>Biophysics LAB: Electrooculogram-Group D</b>	Dr. Pınar Mega Tiber Dr. Oya Orun	Multidisciplinary Lab.
	<b>Turkish for Medical Students-II (Interactive session)</b>	Inst. Emine Özerinç	IN CLASS
<b>13:40-14:30</b>	<b>Biophysics LAB: Electrooculogram-Group E</b>	Dr. Pınar Mega Tiber Dr. Oya Orun	Multidisciplinary Lab.
<b>14:40-15:30</b>	<b>Biophysics LAB: Electrooculogram-Group F</b>	Dr. Pınar Mega Tiber Dr. Oya Orun	Multidisciplinary Lab.
<b>15:40-16:30</b>	STUDY TIME		
<b>16:40-17:30</b>	STUDY TIME		
<b>Friday</b>	<b>10 April</b>		
<b>08:40-09:30</b>	STUDY TIME		
<b>09:40-10:30</b>	Histology of the ear	Dr. Dilek Akakin	MS TEAMS
<b>10:40-11:30</b>	Histology of the ear	Dr. Dilek Akakin	MS TEAMS
<b>11:40-12:30</b>	Development of the ear	Dr. Dilek Akakin	MS TEAMS

Last updated on 15 April, 2026

*"Course programs may change during committee by International Joint Medicine Program administration if deemed necessary."*

13:40-14:30	Histology of nervous tissue	Dr. Serap Şirvancı	MS TEAMS
14:40-15:30	Histology of nervous tissue	Dr. Serap Şirvancı	MS TEAMS
15:40-16:30	Introduction to family medicine	Dr. Pemra Cöbek Ünalın	MS TEAMS
16:40-17:30	STUDY TIME		
<b>4<sup>th</sup> Week (13 April – 17 April 2026)</b>			
<b>Monday</b>	<b>13 April</b>		
08:40-09:30	Turkish for Medical Students-II	Inst. Sevdıye Toker	IN CLASS
09:40-10:30	Turkish for Medical Students-II	Inst. Sevdıye Toker	IN CLASS
10:40-11:30	Turkish for Medical Students-II	Inst. Sevdıye Toker	IN CLASS
11:40-12:30	Turkish for Medical Students-II	Inst. Sevdıye Toker	IN CLASS
13:40-14:30	Medical English (Gr 1 & Gr 2)	Inst. Sevdıye Toker Inst. Ayşe Kozansoy	IN CLASS
14:40-15:30	Medical English (Gr 1 & Gr 2)	Inst. Aslı Gönenc Inst. Ayşe Kozansoy	IN CLASS
15:40-16:30	STUDY TIME		
16:40-17:30	STUDY TIME		
<b>Tuesday</b>	<b>14 April</b>		
08:40-09:30	STUDY TIME		
09:40-10:30	Physiology of vision	Dr. Özgür Kasımay	MS TEAMS
10:40-11:30	Physiology of vision	Dr. Özgür Kasımay	MS TEAMS
11:40-12:30	Physiology of vision	Dr. Özgür Kasımay	MS TEAMS
13:40-14:30	Brain stem and reticular formation	Dr. Alper Yıldırım	MS TEAMS
14:40-15:30	Brain stem and reticular formation	Dr. Alper Yıldırım	MS TEAMS
15:40-16:30	STUDY TIME		
16:40-17:30	STUDY TIME		

Last updated on 15 April, 2026

*"Course programs may change during committee by International Joint Medicine Program administration if deemed necessary."*

<b>Wednesday</b>	<b>15 April</b>		
<b>08:40-09:30</b>	<b>ICS-1 CS-MI: Communication Skills Exam</b>		IN CLASS
<b>09:40-10:30</b>	<b>ICS-1 CS-MI: Communication Skills Exam</b>		IN CLASS
<b>10:40-11:30</b>	<b>ICS-1 SR-CS: Rules for Oral Presentations</b>	Dr. İlke Akçay	IN CLASS
<b>11:40-12:30</b>	<b>ICS-1 SR-CS: Rules for Oral Presentations</b>	Dr. İlke Akçay	IN CLASS
<b>13:40-14:30</b>	<b>PBL-3</b>	Dr. Ergül Mutlu Altundağ Dr. Amber Eker Dr. Hüseyin Beyaz Inst. Kadir Çakıral Inst. Hazal Dinçyürek	PBL ROOM
<b>14:40-15:30</b>	<b>PBL-3</b>	Dr. Ergül Mutlu Altundağ Dr. Amber Eker Dr. Hüseyin Beyaz Inst. Kadir Çakıral Inst. Hazal Dinçyürek	PBL ROOM
<b>15:40-16:30</b>	STUDY TIME		
<b>16:40-17:30</b>	STUDY TIME		
<b>Thursday</b>	<b>16 April</b>		
<b>08:40-09:30</b>	<b>Brain Awareness Week Activities</b>		
<b>09:40-10:30</b>	<b>Brain Awareness Week Activities</b>		
<b>10:40-11:30</b>	<b>Brain Awareness Week Activities</b>		
<b>11:40-12:30</b>	<b>Brain Awareness Week Activities</b>		
<b>13:40-14:30</b>	<b>Brain Awareness Week Activities</b>		
<b>14:40-15:30</b>	<b>Brain Awareness Week Activities</b>		
<b>15:40-16:30</b>	<b>Brain Awareness Week Activities</b>		
<b>16:40-17:30</b>	<b>Brain Awareness Week Activities</b>		
<b>Friday</b>	<b>17 April</b>		
<b>08:40-09:30</b>	STUDY TIME		
<b>09:40-10:30</b>	STUDY TIME		

Last updated on 15 April, 2026

*"Course programs may change during committee by International Joint Medicine Program administration if deemed necessary."*

10:40-11:30	STUDY TIME		
11:40-12:30	STUDY TIME		
13:40-14:30	Vertebral column	Dr. Hatice Efehan	IN CLASS
14:40-15:30	Vertebral column	Dr. Hatice Efehan	IN CLASS
15:40-16:30	STUDY TIME		
16:40-17:30	STUDY TIME		
<b>5<sup>th</sup> Week (20 April – 24 April 2026)</b>			
<b>Monday</b>	<b>20 April</b>		
08:40-09:30	Turkish for Medical Students-II	Inst. Sevdıye Toker	IN CLASS
09:40-10:30	Turkish for Medical Students-II	Inst. Sevdıye Toker	IN CLASS
10:40-11:30	Turkish for Medical Students-II	Inst. Sevdıye Toker	IN CLASS
11:40-12:30	Turkish for Medical Students-II	Inst. Sevdıye Toker	IN CLASS
13:40-14:30	Medical English (Gr 1 & Gr 2)	Inst. Sevdıye Toker Inst. Ayşe Kozansoy	IN CLASS
14:40-15:30	Medical English (Gr 1 & Gr 2)	Inst. Aslı Göneneç Inst. Ayşe Kozansoy	IN CLASS
15:40-16:30	<b>Elective Courses</b> (MDCN118- Molecular Techniques in Medicine) (MDCN134- Climate Change Impacts on Health, Sustainable Living and Medicine) (MDCN181- Forensic Sciences (MDCN314-Introduction to Health Psychology) (AING361- Artificial Intelligence in Medicine) (GFMS101 - German for Medical Students)	Dr. Şükrü Tüzmen Inst. Özge Eker Dr. Cemal Gürkan Inst. Hazal Dinçyürek Dr. Adnan Acan Inst. Nur Sevinç	IN CLASS
16:40-17:30	<b>Elective Courses</b> (MDCN118- Molecular Techniques in Medicine) (MDCN134- Climate Change Impacts on Health, Sustainable Living and Medicine) (MDCN181- Forensic Sciences (MDCN314-Introduction to Health	Dr. Şükrü Tüzmen Inst. Özge Eker Dr. Cemal Gürkan Inst. Hazal Dinçyürek Dr. Adnan Acan Inst. Nur Sevinç	IN CLASS

Last updated on 15 April, 2026

*"Course programs may change during committee by International Joint Medicine Program administration if deemed necessary."*

	Psychology) (AING361- Artificial Intelligence in Medicine) (GFMS101 - German for Medical Students)		
<b>Tuesday</b>	<b>21 April</b>		
<b>08:40-09:30</b>	STUDY TIME		
<b>09:40-10:30</b>	Introduction to Medical Deontology and Ethics	Dr. Gürkan Sert	IN CLASS
<b>10:40-11:30</b>	Introduction to Medical Deontology and Ethics	Dr. Gürkan Sert	IN CLASS
<b>11:40-12:30</b>	Art and Anatomy	Dr. Gürkan Sert	IN CLASS
<b>13:40-14:30</b>	Informed consent	Dr. Gürkan Sert	IN CLASS
<b>14:40-15:30</b>	Patient Rights	Dr. Gürkan Sert	IN CLASS
<b>15:40-16:30</b>	Development of nervous system	Dr. Serap Şirvancı	IN CLASS
<b>16:40-17:30</b>	Development of nervous system	Dr. Serap Şirvancı	IN CLASS
<b>Wednesday</b>	<b>22 April</b>		
<b>08:40-09:30</b>	<b>Y2C4 COMMMITTEE EXAM</b>	<b>Histology LAB:</b> Nervous Tissue - <b>Group A</b>	Dr. Serap Şirvancı Multidisiplinary Lab
<b>09:40-10:30</b>		<b>Histology LAB:</b> Nervous Tissue - <b>Group A</b>	Dr. Serap Şirvancı Multidisiplinary Lab
<b>10:40-11:30</b>		<b>Histology LAB:</b> Nervous Tissue - <b>Group B</b>	Dr. Serap Şirvancı Multidisiplinary Lab
<b>11:40-12:30</b>		<b>Histology LAB:</b> Nervous Tissue - <b>Group B</b>	Dr. Serap Şirvancı Multidisiplinary Lab
<b>13:40-14:30</b>	Medical professionalism	Dr. Gürkan Sert	IN CLASS
<b>14:40-15:30</b>	Privacy and Confidentiality	Dr. Gürkan Sert	IN CLASS
<b>15:40-16:30</b>	Ethical issues at the beginning of life	Dr. Gürkan Sert	IN CLASS
<b>16:40-17:30</b>	Ethical issues at the end of life	Dr. Gürkan Sert	IN CLASS

*"Course programs may change during committee by International Joint Medicine Program administration if deemed necessary."*

<b>Thursday</b>	<b>23 April</b>		
<b>08:40-09:30</b>	<b>APRIL 23 NATIONAL SOVEREIGNTY AND CHILDREN'S DAY</b>		
<b>09:40-10:30</b>			
<b>10:40-11:30</b>			
<b>11:40-12:30</b>			
<b>13:40-14:30</b>			
<b>14:40-15:30</b>			
<b>15:40-16:30</b>			
<b>16:40-17:30</b>			
<b>Friday</b>	<b>24 April</b>		
<b>08:40-09:30</b>	<b>PBL-4</b>	Dr. Ergül Mutlu Altundağ Dr. Amber Eker Dr. Hüseyin Beyaz Inst. Kadir Çakıral Inst. Hazal Dinçyürek	PBL ROOM
<b>09:40-10:30</b>	<b>PBL-4</b>	Dr. Ergül Mutlu Altundağ Dr. Amber Eker Dr. Hüseyin Beyaz Inst. Kadir Çakıral Inst r. Hazal Dinçyürek	PBL ROOM
<b>10:40-11:30</b>	Signal transduction and sensory stimuli	Dr. Ergül Mutlu Altundağ	IN CLASS
<b>11:40-12:30</b>	Signal transduction and sensory stimuli	Dr. Ergül Mutlu Altundağ	IN CLASS
<b>13:40-14:30</b>	<b>Anatomy LAB: Vertebral Column - Group A</b>	Dr. Berfu Çerçi Öngün Dr. Hatice Efehan	Anatomy Lab.
<b>14:40-15:30</b>	<b>Anatomy LAB: Vertebral Column - Group B</b>	Dr. Berfu Çerçi Öngün Dr. Hatice Efehan	Anatomy Lab.
<b>15:40-16:30</b>	<b>ICS-1 SR-CS: Abstract Writing</b>	Dr. İlke Akçay	IN CLASS
<b>16:40-17:30</b>	<b>ICS-1 SR-CS: Abstract Writing</b>	Dr. İlke Akçay	IN CLASS

Last updated on 15 April, 2026

*"Course programs may change during committee by International Joint Medicine Program administration if deemed necessary."*

<b>6<sup>th</sup> Week (27 April – 01 May 2026)</b>			
<b>Monday</b>	<b>27 April</b>		
<b>08:40-09:30</b>	Turkish for Medical Students-II	Inst. Sevdiye Toker	IN CLASS
<b>09:40-10:30</b>	Turkish for Medical Students-II	Inst. Sevdiye Toker	IN CLASS
<b>10:40-11:30</b>	Turkish for Medical Students-II	Inst. Sevdiye Toker	IN CLASS
<b>11:40-12:30</b>	Turkish for Medical Students-II	Inst. Sevdiye Toker	IN CLASS
<b>13:40-14:30</b>	Medical English ( <b>Gr 1 &amp; Gr 2</b> )	Inst. Sevdiye Toker Inst. Ayşe Kozansoy	IN CLASS
<b>14:40-15:30</b>	Medical English ( <b>Gr 1 &amp; Gr 2</b> )	Inst. Aslı Gönenc Inst. Ayşe Kozansoy	IN CLASS
<b>15:40-16:30</b>	<b>Elective Courses</b> (MDCN118- Molecular Techniques in Medicine) (MDCN134- Climate Change Impacts on Health, Sustainable Living and Medicine) (MDCN181- Forensic Sciences (MDCN314-Introduction to Health Psychology) (AING361- Artificial Intelligence in Medicine) (GFMS101 - German for Medical Students)	Dr. Şükrü Tüzmen Inst. Özge Eker Dr. Cemal Gürkan Inst. Hazal Dinçyürek Dr. Adnan Acan Inst. Nur Sevinç	IN CLASS
<b>16:40-17:30</b>	<b>Elective Courses</b> (MDCN118- Molecular Techniques in Medicine) (MDCN134- Climate Change Impacts on Health, Sustainable Living and Medicine) (MDCN181- Forensic Sciences (MDCN314-Introduction to Health Psychology) (AING361- Artificial Intelligence in Medicine) (GFMS101 - German for Medical Students)	Dr. Şükrü Tüzmen Inst. Özge Eker Dr. Cemal Gürkan Inst. Hazal Dinçyürek Dr. Adnan Acan Inst. Nur Sevinç	IN CLASS
<b>Tuesday</b>	<b>28 April</b>		
<b>08:40-09:30</b>	<b>Anatomy LAB: Orbit and its contents – Group A</b>	Dr. Berfu Çerçi Öngün Dr. Hatice Efehan	Anatomy Lab
	<b>ICS-1 SR-CS: Critics with groups about</b>	Dr. İlke Akçay	IN CLASS

Last updated on 15 April, 2026

*"Course programs may change during committee by International Joint Medicine Program administration if deemed necessary."*

	data analysis (Gr1 & Gr2)		
<b>09:40-10:30</b>	<b>Anatomy LAB: The Ear – Group A</b>	Dr. Berfu Çerçi Öngün Dr. Hatice Efekean	Anatomy Lab
	<b>ICS-1 SR-CS: Critics with groups about data analysis (Gr3 &amp; Gr4)</b>	Dr. İlke Akçay	IN CLASS
<b>10:40-11:30</b>	<b>Anatomy LAB: Orbit and its contents – Group B</b>	Dr. Berfu Çerçi Öngün Dr. Hatice Efekean	Anatomy Lab
	<b>ICS-1 SR-CS: Critics with groups about data analysis (Gr5 &amp; Gr6)</b>	Dr. İlke Akçay	IN CLASS
<b>11:40-12:30</b>	<b>Anatomy LAB: The Ear - Group B</b>	Dr. Berfu Çerçi Öngün Dr. Hatice Efekean	Anatomy Lab
<b>13:40-14:30</b>	Emotions in cognitive and cultural context	Dr. Ayşe Sakallı Kani	IN CLASS
<b>14:40-15:30</b>	Emotions in cognitive and cultural context	Dr. Ayşe Sakallı Kani	IN CLASS
<b>15:40-16:30</b>	Memory systems	Dr. Ayşe Sakallı Kani	IN CLASS
<b>16:40-17:30</b>	Memory systems	Dr. Ayşe Sakallı Kani	IN CLASS
<b>Wednesday</b>	<b>29 April</b>		
<b>08:40-09:30</b>	STUDY TIME		
<b>09:40-10:30</b>	Psychological development: Cognitive and social domains	Dr. Yıldız Akvardar	IN CLASS
<b>10:40-11:30</b>	Psychological development: Cognitive and social domains	Dr. Yıldız Akvardar	IN CLASS
<b>11:40-12:30</b>	<b>ICS-1 SR-CS: Rules for Poster Presentations</b>	Dr. İlke Akçay	IN CLASS
<b>13:40-14:30</b>	Human systems and relations: The case of organisations	Dr. Yıldız Akvardar	IN CLASS
<b>14:40-15:30</b>	Temperament / Personality	Dr. Yıldız Akvardar	IN CLASS
<b>15:40-16:30</b>	Temperament / Personality	Dr. Yıldız Akvardar	IN CLASS
<b>16:40-17:30</b>	<b>ICS-1 SR-CS: Rules for Poster Presentations</b>	Dr. İlke Akçay	IN CLASS
<b>Thursday</b>	<b>30 April</b>		

Last updated on 15 April, 2026

*"Course programs may change during committee by International Joint Medicine Program administration if deemed necessary."*

08:40-09:30	Autonomic nervous system physiology	Dr. Berrak Yegen	IN CLASS
09:40-10:30	Autonomic nervous system physiology	Dr. Berrak Yegen	IN CLASS
10:40-11:30	Hormone structure and action	Dr. Önder Şirikçi	MS TEAMS
11:40-12:30	Hormone structure and action	Dr. Önder Şirikçi	MS TEAMS
13:40-14:30	ICS-1 SR-CS: Critics with groups about data analysis (Gr7 & Gr8)	Dr. İlke Akçay	IN CLASS
14:40-15:30	ICS-1 SR-CS: Critics with groups about data analysis (Gr9 & Gr10)	Dr. İlke Akçay	IN CLASS
15:40-16:30	ICS-1 SR-CS: Critics with groups about data analysis (Gr11 & Gr12)	Dr. İlke Akçay	IN CLASS
16:40-17:30	ICS-1 SR-CS: Critics with groups about data analysis (Gr13 & Gr14)	Dr. İlke Akçay	IN CLASS
<b>Friday</b>	<b>01 May</b>		
08:40-09:30	<b>MAY 1 LABOR DAY</b>		
09:40-10:30			
10:40-11:30			
11:40-12:30			
13:40-14:30			
14:40-15:30			
15:40-16:30			
16:40-17:30			
<b>7<sup>th</sup> Week (04 May – 08 May 2026)</b>			
<b>Monday</b>	<b>04 May</b>		
08:40-09:30	Turkish for Medical Students-II	Inst. Sevdije Toker	IN CLASS
09:40-10:30	Turkish for Medical Students-II	Inst. Sevdije Toker	IN CLASS
10:40-11:30	Turkish for Medical Students-II	Inst. Sevdije Toker	IN CLASS
11:40-12:30	Turkish for Medical Students-II	Inst. Sevdije Toker	IN CLASS
13:40-14:30	Medical English (Gr 1 & Gr 2)	Inst. Sevdije Toker	IN CLASS

*"Course programs may change during committee by International Joint Medicine Program administration if deemed necessary."*

		Inst. Ayşe Kozansoy	
<b>14:40-15:30</b>	<b>Medical English (Gr 1 &amp; Gr 2)</b>	Inst. Aslı Gönenç Inst. Ayşe Kozansoy	IN CLASS
<b>15:40-16:30</b>	<b>Elective Courses</b> (MDCN118- Molecular Techniques in Medicine) (MDCN134- Climate Change Impacts on Health, Sustainable Living and Medicine) (MDCN181- Forensic Sciences (MDCN314-Introduction to Health Psychology) (AING361- Artificial Intelligence in Medicine) (GFMS101 - German for Medical Students)	Dr. Şükrü Tüzmen Inst. Özge Eker Dr. Cemal Gürkan Inst. Hazal Dinçyürek Dr. Adnan Acan Inst. Nur Sevinç	IN CLASS
<b>16:40-17:30</b>	<b>Elective Courses</b> (MDCN118- Molecular Techniques in Medicine) (MDCN134- Climate Change Impacts on Health, Sustainable Living and Medicine) (MDCN181- Forensic Sciences (MDCN314-Introduction to Health Psychology) (AING361- Artificial Intelligence in Medicine) (GFMS101 - German for Medical Students)	Dr. Şükrü Tüzmen Inst. Özge Eker Dr. Cemal Gürkan Inst. Hazal Dinçyürek Dr. Adnan Acan Inst. Nur Sevinç	IN CLASS
<b>Tuesday</b>	<b>05 May</b>		
<b>08:40-09:30</b>	Hypothalamus and pituitary	Dr. Alper Yıldırım	IN CLASS
<b>09:40-10:30</b>	Hormonal regulation of gonadal functions	Dr. Alper Yıldırım	IN CLASS
<b>10:40-11:30</b>	Hormonal regulation of gonadal functions	Dr. Alper Yıldırım	IN CLASS
<b>11:40-12:30</b>	Limbic system	Dr. Alper Yıldırım	IN CLASS
<b>13:40-14:30</b>	Physiology of hearing	Dr. Alper Yıldırım	IN CLASS
<b>14:40-15:30</b>	Physiology of hearing	Dr. Alper Yıldırım	IN CLASS
<b>15:40-16:30</b>	Initiation of impulses in sense organs	Dr. Alper Yıldırım	IN CLASS
<b>16:40-17:30</b>	Chemical senses	Dr. Alper Yıldırım	IN CLASS

Last updated on 15 April, 2026

*"Course programs may change during committee by International Joint Medicine Program administration if deemed necessary."*

<b>Wednesday</b>	<b>06 May</b>		
<b>08:40-09:30</b>	Peripheral nervous system	Dr. Özgür Kasımay	IN CLASS
<b>09:40-10:30</b>	Peripheral nervous system	Dr. Özgür Kasımay	IN CLASS
<b>10:40-11:30</b>	Learning memory and speech	Dr. Özgür Kasımay	IN CLASS
<b>11:40-12:30</b>	Learning memory and speech	Dr. Özgür Kasımay	IN CLASS
<b>13:40-14:30</b>	Vestibular system	Dr. Alper Yıldırım	IN CLASS
<b>14:40-15:30</b>	Vestibular system	Dr. Alper Yıldırım	IN CLASS
<b>15:40-16:30</b>	Sensory perception	Dr. Alper Yıldırım	IN CLASS
<b>16:40-17:30</b>	STUDY TIME		
<b>Thursday</b>	<b>07 May</b>		
<b>08:40-09:30</b>	<b>ICS-1 SR-CS: Student Research Project Presentations</b>	Dr. İlke Akçay Dr. Amber Eker	IN CLASS
<b>09:40-10:30</b>	<b>ICS-1 SR-CS: Student Research Project Presentations</b>	Dr. İlke Akçay Dr. Amber Eker	IN CLASS
<b>10:40-11:30</b>	<b>ICS-1 SR-CS: Student Research Project Presentations</b>	Dr. İlke Akçay Dr. Amber Eker	IN CLASS
<b>11:40-12:30</b>	<b>ICS-1 SR-CS: Student Research Project Presentations</b>	Dr. İlke Akçay Dr. Amber Eker	IN CLASS
<b>13:40-14:30</b>	<b>ICS-1 SR-CS: Student Research Project Presentations</b>	Dr. İlke Akçay Dr. Amber Eker	IN CLASS
<b>14:40-15:30</b>	<b>ICS-1 SR-CS Student Research Project Presentations</b>	Dr. İlke Akçay Dr. Amber Eker	IN CLASS
<b>15:40-16:30</b>	<b>ICS-1 SR-CS: Student Research Project Presentations</b>	Dr. İlke Akçay Dr. Amber Eker	IN CLASS
<b>16:40-17:30</b>	<b>ICS-1 SR-CS: Student Research Project Presentations</b>	Dr. İlke Akçay Dr. Amber Eker	IN CLASS
<b>Friday</b>	<b>08 May</b>		
<b>08:40-09:30</b>	<b>Physiology LAB: Tests for vision and hearing physiology -Group A</b>	Dr. Özgür Kasımay Dr. Dilek Özbeyli	Multidisciplinary Lab.
<b>09:40-10:30</b>	<b>Physiology LAB: Tests for vision and</b>	Dr. Özgür Kasımay	Multidisciplinary

Last updated on 15 April, 2026

*"Course programs may change during committee by International Joint Medicine Program administration if deemed necessary."*

	hearing physiology - <b>Group A</b>	Dr. Dilek Özbeyli	Lab.
<b>10:40-11:30</b>	<b>Physiology LAB:</b> Tests for vision and hearing physiology - <b>Group B</b>	Dr. Özgür Kasımay Dr. Dilek Özbeyli	Multidisciplinary Lab.
<b>11:40-12:30</b>	<b>Physiology LAB:</b> Tests for vision and hearing physiology- <b>Group B</b>	Dr. Özgür Kasımay Dr. Dilek Özbeyli	Multidisciplinary Lab.
<b>13:40-14:30</b>	<b>Physiology LAB:</b> Tests for vision and hearing physiology- <b>Group C</b>	Dr. Özgür Kasımay Dr. Dilek Özbeyli	Multidisciplinary Lab.
<b>14:40-15:30</b>	<b>Physiology LAB:</b> Tests for vision and hearing physiology- <b>Group C</b>	Dr. Özgür Kasımay Dr. Dilek Özbeyli	Multidisciplinary Lab.
<b>15:40-16:30</b>	Chemical Mediators of Neurotransmission	Dr. Özgür Kasımay	IN CLASS
<b>16:40-17:30</b>	Cutaneous senses	Dr. Özgür Kasımay	IN CLASS
<b>8<sup>th</sup> Week (11 May – 15 May 2026)</b>			
<b>Monday</b>	<b>11 May</b>		
<b>08:40-09:30</b>	<b>EMU STUDENTS CONGRESS</b>		
<b>09:40-10:30</b>			
<b>10:40-11:30</b>			
<b>11:40-12:30</b>			
<b>13:40-14:30</b>			
<b>14:40-15:30</b>			
<b>15:40-16:30</b>			
<b>16:40-17:30</b>			
<b>Tuesday</b>	<b>12 May</b>		
<b>08:40-09:30</b>	<b>EMU STUDENTS CONGRESS</b>		
<b>09:40-10:30</b>			
<b>10:40-11:30</b>			
<b>11:40-12:30</b>			
<b>13:40-14:30</b>			

*"Course programs may change during committee by International Joint Medicine Program administration if deemed necessary."*

14:40-15:30				
15:40-16:30				
16:40-17:30				
17:40-18:30				
<b>Wednesday</b>	<b>13 May</b>			
08:40-09:30	Biophysics of photoreception	Dr. Banu Aydın Omay	IN CLASS	
09:40-10:30	Biophysics of photoreception	Dr. Banu Aydın Omay	IN CLASS	
10:40-11:30	Receptive fields and retinal processing	Dr. Banu Aydın Omay	IN CLASS	
11:40-12:30	Receptive fields and retinal processing	Dr. Banu Aydın Omay	IN CLASS	
13:40-14:30	Biophysics of auditory system	Dr. Banu Aydın Omay	IN CLASS	
14:40-15:30	Biophysics of auditory system	Dr. Banu Aydın Omay	IN CLASS	
15:40-16:30	<b>PBL-5</b>	Dr. Ergül Mutlu Altundağ Dr. Amber Eker Dr. Hüseyin Beyaz Inst. Kadir Çakıral Inst. Hazal Dinçyürek	PBL ROOM	
16:40-17:30	<b>PBL-5</b>	Dr. Ergül Mutlu Altundağ Dr. Amber Eker Dr. Hüseyin Beyaz Inst. Kadir Çakıral Inst. Hazal Dinçyürek	PBL ROOM	
<b>Thursday</b>	<b>14 May</b>			
08:40-09:30		Steroid and thyroid hormones	Dr. Ergül Mutlu Altundağ	IN CLASS
09:40-10:30		Steroid and thyroid hormones	Dr. Ergül Mutlu Altundağ	IN CLASS
10:40-11:30		ICS-1 SR-CS: Rules for Research Report Writing	Dr. İlke Akçay	IN CLASS
11:40-12:30		ICS-1 SR-CS Rules for Research Report Writing	Dr. İlke Akçay	IN CLASS
	<b>MASCO</b>			

Last updated on 15 April, 2026

*"Course programs may change during committee by International Joint Medicine Program administration if deemed necessary."*

13:40-14:30		Attention and Learning	Dr.Ümmügülsüm Gündoğdu	MS TEAMS
14:40-15:30		Attention and Learning	Dr.Ümmügülsüm Gündoğdu	MS TEAMS
15:40-16:30		Mood and Behavior	Neşe Perdahlı Fiş	MS TEAMS
16:40-17:30		Mood and Behavior	Neşe Perdahlı Fiş	MS TEAMS
<b>Friday</b>	<b>15 May</b>			
08:40-09:30	Obsessions and Repetitive	Ayşe Burcu Erdoğan Yıldıırım	MS TEAMS	
09:40-10:30	Obsessions and Repetitive	Ayşe Burcu Erdoğan Yıldıırım	MS TEAMS	
10:40-11:30	Neurodevelopmental Perspective	Hatice Ünver	MS TEAMS	
11:40-12:30	Neurodevelopmental Perspective	Hatice Ünver	MS TEAMS	
13:40-14:30	Eating and Addictive Behavior	Aliye Tuğba Bahadır	MS TEAMS	
14:40-15:30	Eating and Addictive Behavior	Aliye Tuğba Bahadır	MS TEAMS	
15:40-16:30	Stress and Trauma	Gözde Yazkan Akgül	MS TEAMS	
16:40-17:30	Stress and Trauma	Gözde Yazkan Akgül	MS TEAMS	
<b>9<sup>th</sup> Week (18 May – 22 May 2026)</b>				
<b>Monday</b>	<b>18 May</b>			
08:40-09:30	Turkish for Medical Students-II	Inst. Sevdije Toker	IN CLASS	
09:40-10:30	Turkish for Medical Students-II	Inst. Sevdije Toker	IN CLASS	
10:40-11:30	Turkish for Medical Students-II	Inst. Sevdije Toker	IN CLASS	
11:40-12:30	Turkish for Medical Students-II	Inst. Sevdije Toker	IN CLASS	
13:40-14:30	Medical English (Gr 1 & Gr 2)	Inst. Sevdije Toker Inst. Ayşe Kozansoy	IN CLASS	
14:40-15:30	Medical English (Gr 1 & Gr 2)	Inst. Aslı Gönenc Inst. Ayşe Kozansoy	IN CLASS	
15:40-16:30	<b>Elective Courses</b> (MDCN118- Molecular Techniques in Medicine) (MDCN134- Climate Change Impacts on	Dr. Şükrü Tüzmen Inst. Özge Eker Dr. Cemal Gürkan Inst. Hazal Dinçyürek	IN CLASS	

*"Course programs may change during committee by International Joint Medicine Program administration if deemed necessary."*

	Health, Sustainable Living and Medicine) (MDCN181- Forensic Sciences (MDCN314-Introduction to Health Psychology) (AING361- Artificial Intelligence in Medicine) (GFMS101 - German for Medical Students)	Dr. Adnan Acan Inst. Nur Sevinç	
<b>16:40-17:30</b>	<b>Elective Courses</b> (MDCN118- Molecular Techniques in Medicine) (MDCN134- Climate Change Impacts on Health, Sustainable Living and Medicine) (MDCN181- Forensic Sciences (MDCN314-Introduction to Health Psychology) (AING361- Artificial Intelligence in Medicine) (GFMS101 - German for Medical Students)	Dr. Şükrü Tüzmen Inst. Özge Eker Dr. Cemal Gürkan Inst. Hazal Dinçyürek Dr. Adnan Acan Inst. Nur Sevinç	IN CLASS
<b>Tuesday</b>	<b>19 May</b>		
<b>08:40-09:30</b>	<b>ATATÜRK COMMEMORATION, YOUTH AND SPORTS DAY</b>		
<b>09:40-10:30</b>			
<b>10:40-11:30</b>			
<b>11:40-12:30</b>			
<b>13:40-14:30</b>			
<b>14:40-15:30</b>			
<b>15:40-16:30</b>			
<b>16:40-17:30</b>			
<b>Wednesday</b>	<b>20 May</b>		
<b>08:40-09:30</b>	STUDY TIME		
<b>09:40-10:30</b>	<b>ICS-1 SR-CS:</b> Feedback session	Dr. İlke Akçay	IN CLASS
<b>10:40-11:30</b>	Peptide hormones and catecholamines	Dr. Ergül Mutlu Altundağ	IN CLASS
<b>11:40-12:30</b>	Peptide hormones and catecholamines	Dr. Ergül Mutlu	IN CLASS

Last updated on 15 April, 2026

*"Course programs may change during committee by International Joint Medicine Program administration if deemed necessary."*

		Altundağ	
<b>13:40-14:30</b>	<b>PBL-6</b>	Dr. Ergül Mutlu Altundağ Dr. Amber Eker Dr. Hüseyin Beyaz Inst. Kadir Çakıral Inst. Hazal Dinçyürek	PBL ROOM
<b>14:40-15:30</b>	<b>PBL-6</b>	Dr. Ergül Mutlu Altundağ Dr. Amber Eker Dr. Hüseyin Beyaz Inst. Kadir Çakıral Inst. Hazal Dinçyürek	PBL ROOM
<b>15:40-16:30</b>	Synaptic transmission in learning and memory	Dr. Hülya Cabadak	IN CLASS
<b>16:40-17:30</b>	Synaptic transmission in learning and memory	Dr. Hülya Cabadak	IN CLASS
<b>Thursday</b>	<b>21 May</b>		
<b>08:40-09:30</b>	STUDY TIME		
<b>09:40-10:30</b>	<b>Biophysics LAB: Biofeedback and Reaction Time-Group A</b>	Dr. Hülya Cabadak Dr. Cevdet Nacar	Multidisciplinary Lab.
<b>10:40-11:30</b>	<b>Biophysics LAB: Biofeedback and Reaction Time- Group B</b>	Dr. Hülya Cabadak Dr. Cevdet Nacar	Multidisciplinary Lab.
<b>11:40-12:30</b>	<b>Biophysics LAB: Biofeedback and Reaction Time- Group C</b>	Dr. Hülya Cabadak Dr. Cevdet Nacar	Multidisciplinary Lab.
<b>13:40-14:30</b>	<b>Biophysics LAB: Biofeedback and Reaction Time- Group D</b>	Dr. Hülya Cabadak Dr. Cevdet Nacar	Multidisciplinary Lab.
<b>14:40-15:30</b>	<b>Biophysics LAB: Biofeedback and Reaction Time- Group E</b>	Dr. Hülya Cabadak Dr. Cevdet Nacar	Multidisciplinary Lab.
<b>15:40-16:30</b>	<b>Biophysics LAB: Biofeedback and Reaction Time- Group F</b>	Dr. Hülya Cabadak Dr. Cevdet Nacar	Multidisciplinary Lab.
<b>16:40-17:30</b>	STUDY TIME		
<b>Friday</b>	<b>22 May</b>		
<b>08:40-09:30</b>	STUDY TIME		

Last updated on 15 April, 2026

*"Course programs may change during committee by International Joint Medicine Program administration if deemed necessary."*

<b>09:40-10:30</b>	STUDY TIME		
<b>10:40-11:30</b>	Biochemical aspect of nervous tissue	Dr. Saime Batırel	MS TEAMS
<b>11:40-12:30</b>	Biochemical aspect of nervous tissue	Dr. Saime Batırel	MS TEAMS
<b>13:40-14:30</b>	STUDY TIME		
<b>14:40-15:30</b>	STUDY TIME		
<b>15:40-16:30</b>	STUDY TIME		
<b>16:40-17:30</b>	STUDY TIME		
<b>10<sup>th</sup> Week (25 May – 29 May 2026)</b>			
<b>Monday</b>	<b>25 May</b>		
<b>08:40-09:30</b>	Turkish for Medical Students-II	Inst. Sevdıye Toker	IN CLASS
<b>09:40-10:30</b>	Turkish for Medical Students-II	Inst. Sevdıye Toker	IN CLASS
<b>10:40-11:30</b>	Turkish for Medical Students-II	Inst. Sevdıye Toker	IN CLASS
<b>11:40-12:30</b>	Turkish for Medical Students-II	Inst. Sevdıye Toker	IN CLASS
<b>13:40-14:30</b>	Medical English ( <b>Gr 1 &amp; Gr 2</b> )	Inst. Sevdıye Toker Inst. Ayşe Kozansoy	IN CLASS
<b>14:40-15:30</b>	Medical English ( <b>Gr 1 &amp; Gr 2</b> )	Inst. Aslı Gönenc Inst. Ayşe Kozansoy	IN CLASS
<b>15:40-16:30</b>	<b>Elective Courses</b> (MDCN118- Molecular Techniques in Medicine) (MDCN134- Climate Change Impacts on Health, Sustainable Living and Medicine) (MDCN181- Forensic Sciences (MDCN314-Introduction to Health Psychology) (AING361- Artificial Intelligence in Medicine) (GFMS101 - German for Medical Students)	Dr. Şükrü Tüzmen Inst. Özge Eker Dr. Cemal Gürkan Inst. Hazal Dinçyürek Dr. Adnan Acan Inst. Nur Sevinç	IN CLASS
<b>16:40-17:30</b>	<b>Elective Courses</b> (MDCN118- Molecular Techniques in Medicine) (MDCN134- Climate Change Impacts on Health, Sustainable Living and Medicine)	Dr. Şükrü Tüzmen Inst. Özge Eker Dr. Cemal Gürkan Inst. Hazal Dinçyürek Dr. Adnan Acan	IN CLASS

Last updated on 15 April, 2026

*"Course programs may change during committee by International Joint Medicine Program administration if deemed necessary."*

	(MDCN181- Forensic Sciences (MDCN314-Introduction to Health Psychology) (AING361- Artificial Intelligence in Medicine) (GFMS101 - German for Medical Students)	Inst. Nur Sevinç	
<b>Tuesday</b>	<b>26 May</b>		
08:40-09:30	<b>EVE OF EID AL-ADHA</b>		
09:40-10:30			
10:40-11:30			
11:40-12:30			
13:40-14:30			
14:40-15:30			
15:40-16:30			
16:40-17:30			
<b>Wednesday</b>	<b>27 May</b>		
08:40-09:30	<b>EID AL-ADHA, DAY 1</b>		
09:40-10:30			
10:40-11:30			
11:40-12:30			
13:40-14:30			
14:40-15:30			
15:40-16:30			
16:40-17:30			
<b>Thursday</b>	<b>28 May</b>		
08:40-09:30	<b>EID AL-ADHA, DAY 2</b>		
09:40-10:30			

Last updated on 15 April, 2026

*"Course programs may change during committee by International Joint Medicine Program administration if deemed necessary."*

10:40-11:30			
11:40-12:30			
13:40-14:30			
14:40-15:30			
15:40-16:30			
16:40-17:30			
<b>Friday</b>	<b>29 May</b>		
08:40-09:30	<b>EID AL-ADHA, DAY 3</b>		
09:40-10:30			
10:40-11:30			
11:40-12:30			
13:40-14:30			
14:40-15:30			
15:40-16:30			
16:40-17:30			
<b>11<sup>th</sup> Week (01 June – 05 June 2026)</b>			
<b>Monday</b>	<b>01 June</b>		
08:40-09:30	STUDY TIME		
09:40-10:30	STUDY TIME		
10:40-11:30	STUDY TIME		
11:40-12:30	STUDY TIME		
13:40-14:30	STUDY TIME		
14:40-15:30	STUDY TIME		
15:40-16:30	<b>Elective Courses</b> (MDCN118- Molecular Techniques in Medicine) (MDCN134- Climate Change Impacts on	Dr. Şükrü Tüzmen Inst. Özge Eker Dr. Cemal Gürkan Inst. Hazal Dinçyürek	IN CLASS

Last updated on 15 April, 2026

*"Course programs may change during committee by International Joint Medicine Program administration if deemed necessary."*

	Health, Sustainable Living and Medicine) (MDCN181- Forensic Sciences (MDCN314-Introduction to Health Psychology) (AING361- Artificial Intelligence in Medicine) (GFMS101 - German for Medical Students)	Dr. Adnan Acan Inst. Nur Sevinç	
<b>16:40-17:30</b>	<b>Elective Courses</b> (MDCN118- Molecular Techniques in Medicine) (MDCN134- Climate Change Impacts on Health, Sustainable Living and Medicine) (MDCN181- Forensic Sciences (MDCN314-Introduction to Health Psychology) (AING361- Artificial Intelligence in Medicine) (GFMS101 - German for Medical Students)	Dr. Şükrü Tüzmen Inst. Özge Eker Dr. Cemal Gürkan Inst. Hazal Dinçyürek Dr. Adnan Acan Inst. Nur Sevinç	IN CLASS
<b>Tuesday</b>	<b>02 June</b>		
<b>08:40-09:30</b>	<b>PRACTICAL EXAM</b>		
<b>09:40-10:30</b>			
<b>10:40-11:30</b>			
<b>11:40-12:30</b>			
<b>13:40-14:30</b>			
<b>14:40-15:30</b>			
<b>15:40-16:30</b>			
<b>16:40-17:30</b>			
<b>Wednesday</b>	<b>03 June</b>		
<b>08:40-09:30</b>			
<b>09:40-10:30</b>			
<b>10:40-11:30</b>			
<b>11:40-12:30</b>			

*"Course programs may change during committee by International Joint Medicine Program administration if deemed necessary."*

<b>13:40-14:30</b>			
<b>14:40-15:30</b>			
<b>15:40-16:30</b>			
<b>16:40-17:30</b>			
<b>Thursday</b>	<b>04 June</b>		
<b>08:40-09:30</b>	<b>Y1C4 COMMITTEE EXAM</b>		
<b>09:40-10:30</b>			
<b>10:40-11:30</b>			
<b>11:40-12:30</b>			
<b>13:40-14:30</b>			
<b>14:40-15:30</b>			
<b>15:40-16:30</b>			
<b>16:40-17:30</b>			
<b>Friday</b>	<b>05 June</b>		
<b>08:40-09:30</b>			
<b>09:40-10:30</b>			
<b>10:40-11:30</b>			
<b>11:40-12:30</b>			
<b>13:40-14:30</b>			
<b>14:40-15:30</b>			
<b>15:40-16:30</b>			
<b>16:40-17:30</b>			