

Last updated on 07 April, 2026

"Course programs may change during committee by International Joint Medicine Program administration if deemed necessary."



Tıp Fakültesi

**MARMARA UNIVERSITY
EASTERN MEDITERRANEAN UNIVERSITY
INTERNATIONAL MEDICAL SCHOOL**

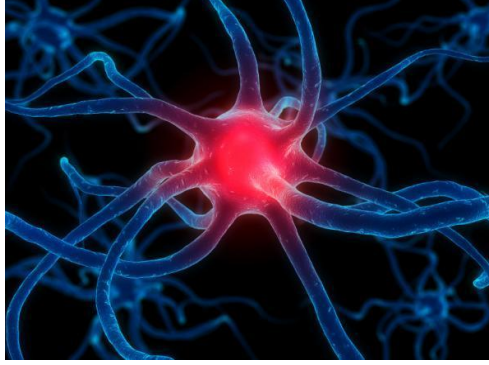

**INTRODUCTION TO NERVOUS SYSTEM AND HUMAN BEHAVIOR
YEAR 1 COURSE 4
March 23st, 2026 – June 04th, 2026**

Year 1 Coordinators

Prof. Mustafa AKKİPRİK & Prof. Dilek AKAKIN & Assoc. Prof. Ergül MUTLU ALTUNDAĞ

PBL Module Coordinator

Prof. Rezzan Gülhan
Inst. Hüseyin Beyaz

Coordinator of Multidisciplinary Students' Lab.

Assoc. Prof. Burak AKSU
Assoc. Prof. Ergül MUTLU ALTUNDAĞ

Coordinator of Clinical Skill Lab.

Prof. Hasan R. YANANLI
Dr. Zehra GÜLTEKİN

Coordinator of ICS Res. Lab.

Prof. Hasan R. YANANLI
Assist. Prof. İlke AKÇAY

Vice-Chief Coordinators

Assessment

Assoc. Prof. Cevdet NACAR
Assist. Prof. Halil Eren SAKALLI

Student Affairs

Assist. Prof. Can ERZİK
Assist. Prof. İlke AKÇAY

Chief Coordinator

Prof. Hasan R. YANANLI
Assoc. Prof. Amber EKER

**Coordinator of Medical Education Program
Evaluation and Development Commission**

Prof. Tunç Öneş

Coordinator of the Joint Program

Prof. Süleyman Ümit ŞEHİRLİ

Dean (EMU) (a)

Assoc.Prof. Nilüfer GÜZOĞLU

Dean (MU)

Prof. Süleyman Ümit ŞEHİRLİ

"Course programs may change during committee by International Joint Medicine Program administration if deemed necessary."

LEARNING OUTCOMES / COMPETENCIES

A. Clinical Care: Qualified patient care and community oriented health care

1. Basic clinical skills
2. The organization and management of the patient and the patient care
3. The organization and the management of health care delivery services / system
4. Health promotion and disease prevention

B. Medical Knowledge and Evidence-Based Medicine

5. Appropriate information retrieval and management skills
6. The integration of knowledge, critical thinking and evidence-based decision making
7. Scientific methods and basic research skills

C. Professional Attitudes and Values

8. Communication skills and effective communication with patients / patient relatives
9. Interpersonal relationships and team working
10. Ethical and professional values, responsibilities
11. Individual, social and cultural values and responsibilities
12. Reflective practice and continuing development
13. Healthcare delivery systems, management and community oriented healthcare
14. Education and counseling

PHASE-1 LEARNING OBJECTIVES

1. Understanding the normal structures and functions of human body
2. Correlating the basic concepts and principles to each other that define health and disease; applying basic concepts and principles to health and disease conditions
3. Developing clinical problem solving, clinical reasoning and evaluation skills by integrating biomedical, clinical, social and humanities knowledge
4. Gaining basic clinical skills by applications in simulated settings.
5. Awareness of the professional values in health and disease processes (professional, individual, societal) and acquisition necessary related skills
6. Evaluating critically and synthesizing all the medical evidence and perform respecting scientific, professional and ethical values
7. Acquisition skills in reflective thinking and practicing, being open to continuous individual / professional development.

PHASES – 1 THEMA/ORGAN SYSTEM-BASED COURSE PROGRAMS

Year 1, Course 1: Introduction to Cell and Cellular Replication

Year 1, Course 2: Cellular Metabolism and Transport

Year 1, Course 3: Development and Organization of Human Body

Year 1, Course 4: Introduction to Nervous System and Human Behavior

Year 2, Course 1: Cell and Tissue Injury I

Year 2, Course 2: Cell and Tissue Injury II

Year 2, Course 3: Hematopoietic System and Related Disorders

Year 2, Course 4: Musculoskeletal, Integumentary Systems and Related Disorders

Year 2, Course 5: Respiratory System and Related Disorders

Year 3, Course 1: Cardiovascular System and Related Disorders

Year 3, Course 2: Gastrointestinal System, Metabolism and Related Disorders

Year 3, Course 3: Nervous System and Related Disorders

Year 3, Course : Growth, Development, Mental and Endocrine Disorders

Year 3, Course 5: Urinary and Reproductive System and Related Disorders

"Course programs may change during committee by International Joint Medicine Program administration if deemed necessary."

INTRODUCTION TO NERVOUS SYSTEM AND HUMAN BEHAVIOR	
AIM and LEARNING OBJECTIVES of COURSE	
<p>Aim: At the end of this committee, first year students will gain a general sight to the concept of human body through the systems that constitute and define the main communicative network of the body. During this course students will also gain knowledge about the basic principles of human behaviour and the main concepts of medical ethics.</p> <p>Learning Objectives: At the end of this committee, first year students will,</p> <ul style="list-style-type: none"> • define the structural elements of the nervous system • be able to identify the different tissues regarding their structures, organization and functioning • acquire knowledge concerning the development and differentiation process of the nervous system organs and their function • acquire knowledge on human behavior • acquire skills necessary to perform experimental applications • explain evidences illustrating the existence of health inequalities and association between socio-economic position and health inequalities 	
ASSESSMENT SYSTEM	PROGRAM EVALUATION
<p>Module examination: Written exam at the end of module (10 % of final score)</p> <p>Practical examination: Practical exams at the end of course</p> <p>Course examination: Written exam at the end of course</p>	<p>Evaluation at the end of the course, is done both orally and by using structured evaluation forms</p>
DEPARTMENTS PARTICIPATING IN COURSE-1.4 & MODULE 1.4	
<ul style="list-style-type: none"> • Anatomy • Biochemistry • Biophysics • Histology & Embryology • Medical Genetics 	<ul style="list-style-type: none"> • Medical History and Ethics • Multidisciplinary course • Psychiatry • Physiology • Family Medicine
LECTURERS / TUTORS	
<p>Abdul Veli İsmailoğlu, Assist.Prof., Anatomy</p> <p>Adnan Acan, Assoc. Prof., Artificial Intelligence in Medicine</p> <p>Ahmet İlter Güney, Prof., Medical Genetics</p> <p>Alper Yıldırım, Prof., Physiology</p> <p>Amber Eker, Assoc. Prof., Neurology</p> <p>Ayşe Atasoylu, Inst., Dr., Internal Medicine</p> <p>Ayşe Kozansoy, Inst., Medical English</p> <p>Ayşe Sakallı Kani, Assist. Prof., Psychiatry</p> <p>Aslıhan Engin Bozoğlu, Inst., German Language</p> <p>Banu Aydın Omay, Assoc. Prof., Biophysics</p> <p>Berfu Çerçi Öngün, Inst.,Dr. Anatomy</p> <p>Berrak Yeğen, Prof., Physiology</p> <p>Cemal Gürkan, Inst., Dr., Forensic Sciences</p> <p>Cevdet Nacar, Assist. Prof., Biophysics</p> <p>Dilek Akakin, Prof., Histology and Embryology</p> <p>Ergül Mutlu Altundağ, Assoc., Prof., Medical Biochemistry</p> <p>Gürkan Sert, Prof., Medical History and Ethics</p> <p>Hatice Efehan, Assist. Prof., Anatomy</p>	<p>Hüseyin Beyaz, Dr., Molecular Biology</p> <p>İlke Akçay, Assist. Prof., Biostatistics</p> <p>Kadir Çakıral, Inst., Chemistry</p> <p>Mesut Yıldız, Assoc.Prof., Psychiatry</p> <p>Namık Kerküklü, Inst.,PBL</p> <p>Necati Serkut Bulut, Assist. Prof., Psychiatry</p> <p>Neşe Yorguner, Assoc.Prof., Psychiatry</p> <p>Nilüfer Güzoğlu, Prof., Neonatology</p> <p>Nur Sevinç, Inst., German for Medical Students</p> <p>Oya Orun, Prof., Biophysics</p> <p>Önder Şirikçi Prof., Biochemistry</p> <p>Özge Eker, Inst. Dr., Medical Genetics</p> <p>Özgür Kasımay, Prof., Physiology</p> <p>Özlem Kirazlı, Assist. Prof., Anatomy</p> <p>Ömer Yanartaş Assoc. Prof., Psychiatry</p> <p>Pemra Cöbek Ünalın, Prof., Family Medicine</p> <p>Pınar Mega Tiber, Prof., Biophysics</p> <p>Saime Batirel, Assoc. Prof., Medical Biochemistry</p> <p>Sevdiye Toker, Inst., Turkish for Medical Students</p> <p>Serap Şirvancı, Prof., Histology and Embryology</p>

"Course programs may change during committee by International Joint Medicine Program administration if deemed necessary."

Hazal Dinçyürek, Inst., Health Physiology Hızır Kurtel, Prof., Physiology Hülya Cabadak, Prof., Biophysics	Sercan Doğukan Yıldız, Assist. Prof., Anatomy Şükrü Tüzmen, Prof., Molecular Biology and Genetics Yıldız Akvardar, Prof., Psychiatry
READING / STUDYING MATERIALS	
<ul style="list-style-type: none">• Biochemistry; Stryer, 4th ed., Freeman• Biochemistry; Zubay, 3rd ed., WCB• Clinical Anatomy for Medical Students; Richard S. Snell• Clinically Oriented Anatomy; Keith L. Moore, Arthur F. Dalley• Color Textbook of Histology; Gartner & Hiatt, 3rd ed., Elsevier Health Sciences, 2004• D.H. Hubel; Eye, Brain and Vision• Gray Anatomi; Çeviri Editörü: Prof. Dr. Mehmet YILDIRIM, Güneş Kitabevi, 2006• Gray's Anatomy for Students; Richard L. Drake, Henry Gray, Adam W.M. Mitchell• Guyton & Hall; Textbook of Physiology, 11th edition, Elsevier-Saunders, 2006.• Histology A Text and Atlas; Michael H Ross, Michael R. Ross, Wojciech Pawlina, 5th ed. Lippincott Williams & Wilkins, 2006• Histoloji ve Hücre Biyolojisi; Abraham L.Kierzenbaum; Çeviri editörü: Ramazan Demir, Palme Yayıncılık - Ankara, 2006• Human Histology: Alan Stevens, James Lowe, 3rd ed., Elsevier Health Sciences, 2004• M.F. Baer, Connors & Paradiso; Neuroscience 2nd ed.• Sert Gürkan: Hasta Hakları – Uluslararası Bildiriler ve Tıp Etiği Çerçevesinde• Temel Histoloji; Junqueira LC, Carneiro J; Çeviri editörleri: Yener Aytekin, Seyhun Solakoğlu, Nobel Matbaacılık, 10th ed. 2003	

"Course programs may change during committee by International Joint Medicine Program administration if deemed necessary."

SUMMARY OF THE COURSE 1.4			
Discipline	Lecture & Group Discussion	Multidisciplinary Lab. & Clinical Skills Lab. Practice	Total
Anatomy	18	6	24
Biochemistry	13		13
Biophysics	13	2	15
Family Medicine	1		1
Medical Genetics	1		1
Histology and Embryology	11	4	15
Medical History and Ethics	9		9
Multidisciplinary course	14		14
Physiology	25	1	26
Psychiatry	19		19
PBL Module		12	12
Subtotal*	124	25	149
ICS-1 CSL-FA: Clinical Skills Laboratory & Introduction to First Aid Course (MDN1707)	8		8
ICS-1 SR-CS: Introduction to Student Research and Computer Skills (MDN1706)	8	15	23
ICS-1 CS-MI: Communication Skills & Introduction to Medical Interview (MDN1705)	2		2
Medical English	20		20
Elective Courses	20		20
TFMS102 – Turkish for Medical Students-II	40	(Interactive session) 3	43
TOTAL*	182** 182	43	225** 222

*Hours/student **For International Students

Last updated on 07 April, 2026

"Course programs may change during committee by International Joint Medicine Program administration if deemed necessary."

		THEORETICAL AND PRACTICAL SESSIONS	LECTURER/TUTOR	LECTURE PLATFORM
1st Week (23 March – 27 March 2026)				
Cyprus Local Time	Turkey Local Time			
Monday		23 March		
08:40-09:30	09:40-10:30	Turkish for Medical Students-II	Inst. Sevdije Toker	IN CLASS
09:40-10:30	10:40-11:30	Turkish for Medical Students-II	Inst. Sevdije Toker	IN CLASS
10:40-11:30	11:40-12:30	Turkish for Medical Students-II	Inst. Sevdije Toker	IN CLASS
11:40-12:30	12:40-13:30	Turkish for Medical Students-II	Inst. Sevdije Toker	IN CLASS
13:40-14:30	14:40-15:30	Medical English (Gr 1 & Gr 2)	Inst. Sevdije Toker Inst. Ayşe Kozansoy	IN CLASS
14:40-15:30	15:40-16:30	Medical English (Gr 1 & Gr 2)	Inst. Sevdije Toker Inst. Ayşe Kozansoy	IN CLASS
15:40-16:30	16:40-17:30	Elective Courses (MDCN118- Molecular Techniques in Medicine) (MDCN134- Climate Change Impacts on Health, Sustainable Living and Medicine) (MDCN181- Forensic Sciences (MDCN314-Introduction to Health Psychology) (AING361- Artificial Intelligence in Medicine) (GFMS101 - German for Medical Students)	Dr. Şükrü Tüzmen Inst. Özge Eker Dr. Cemal Gürkan Inst. Hazal Dinçyürek Dr. Adnan Acan Inst. Nur Sevinç	IN CLASS
16:40-17:30	17:40-18:30	Elective Courses (MDCN118- Molecular Techniques in Medicine) (MDCN134- Climate Change Impacts on Health, Sustainable Living and Medicine) (MDCN181- Forensic Sciences (MDCN314-Introduction to Health Psychology) (AING361- Artificial Intelligence in Medicine) (GFMS101 - German for Medical Students)	Dr. Şükrü Tüzmen Inst. Özge Eker Dr. Cemal Gürkan Inst. Hazal Dinçyürek Dr. Adnan Acan Inst. Nur Sevinç	IN CLASS
Tuesday		24 March		

Last updated on 07 April, 2026

"Course programs may change during committee by International Joint Medicine Program administration if deemed necessary."

08:40-09:30	09:40-10:30	STUDY TIME		
09:40-10:30	10:40-11:30	Introduction to the course	Dr. Ergül Mutlu Altundağ	IN CLASS
10:40-11:30	11:40-12:30	ICS-1 SR-CS: Determination of appropriate data analysis methods	Dr. İlke Akçay	IN CLASS
11:40-12:30	12:40-13:30	ICS-1 SR-CS: Determination of appropriate data analysis methods	Dr. İlke Akçay	IN CLASS
13:40-14:30	14:40-15:30	Introduction to nervous system	Dr. Sercan D. Yıldız	MS TEAMS
14:40-15:30	15:40-16:30	Introduction to nervous system	Dr. Sercan D. Yıldız	MS TEAMS
15:40-16:30	16:40-17:30	Cortex	Dr. Sercan D. Yıldız	MS TEAMS
16:40-17:30	17:40-18:30	STUDY TIME		
Wednesday		25 March		
08:40-09:30	09:40-10:30	STUDY TIME		
09:40-10:30	10:40-11:30	Neurocranium	Dr. Abdul Veli İsmailoğlu	IN CLASS
10:40-11:30	11:40-12:30	Neurocranium	Dr. Abdul Veli İsmailoğlu	IN CLASS
11:40-12:30	12:40-13:30	Neurocranium	Dr. Abdul Veli İsmailoğlu	IN CLASS
13:40-14:30	14:40-15:30	Subcortical structures	Dr. Hatice Efehan	IN CLASS
14:40-15:30	15:40-16:30	Adrenal and thymus gland	Dr. Hatice Efehan	IN CLASS
15:40-16:30	16:40-17:30	STUDY TIME		
16:40-17:30	17:40-18:30	STUDY TIME		
Thursday		26 March		
08:40-09:30	09:40-10:30	ICS 1- CSL: First Aid Written Exam	Dr. Nilüfer Güzoğlu Dr. Zehra Gültekin Dr. Amber Eker Inst. Namık Kerküklü Inst. Kadir Çakıral	IN CLASS
09:40-10:30	10:40-11:30	ICS 1- CSL: First Aid Written Exam	Dr. Nilüfer Güzoğlu Dr. Zehra Gültekin Dr. Amber Eker	IN CLASS

"Course programs may change during committee by International Joint Medicine Program administration if deemed necessary."

			Inst. Namık Kerküklü Inst. Kadir Çakıral	
10:40-11:30	11:40-12:30	Viscerocranium	Dr. Abdul Veli İsmailoğlu	IN CLASS
11:40-12:30	12:40-13:30	Viscerocranium	Dr. Abdul Veli İsmailoğlu	IN CLASS
13:40-14:30	14:40-15:30	Base of the skull	Dr. Abdul Veli İsmailoğlu	IN CLASS
14:40-15:30	15:40-16:30	Base of the skull	Dr. Abdul Veli İsmailoğlu	IN CLASS
15:40-16:30	16:40-17:30	PBL-1	Dr. Ergül Mutlu Altundağ Dr. Amber Eker Dr. Hüseyin Beyaz Inst. Kadir Çakıral Inst. Hazal Dinçyürek	PBL ROOM
16:40-17:30	17:40-18:30	PBL-1	Dr. Ergül Mutlu Altundağ Dr. Amber Eker Dr. Hüseyin Beyaz Inst. Kadir Çakıral Inst. Hazal Dinçyürek	PBL ROOM
Friday		27 March		
08:40-09:30	09:40-10:30	Learning theory and its application in psychology	Dr. Necati Serkut BULUT	IN CLASS
09:40-10:30	10:40-11:30	Learning theory and its application in psychology	Dr. Necati Serkut BULUT	IN CLASS
10:40-11:30	11:40-12:30	Perception	Dr. Necati Serkut BULUT	IN CLASS
11:40-12:30	12:40-13:30	Perception	Dr. Necati Serkut BULUT	IN CLASS
13:40-14:30	14:40-15:30	Optics of vision	Dr. Pınar Mega Tiber	MS TEAMS
14:40-15:30	15:40-16:30	Optics of vision	Dr. Pınar Mega Tiber	MS TEAMS
15:40-16:30	16:40-17:30	Human systems and relations in psychological perspective	Dr. Ömer Yanartaş	MS TEAMS
16:40-17:30	17:40-18:30	The use of psychology in medical context	Dr. Ömer Yanartaş	MS TEAMS

"Course programs may change during committee by International Joint Medicine Program administration if deemed necessary."

2rd Week (30 March – 03 April 2026)			
Monday	30 March		
08:40-09:30	Turkish for Medical Students-II	Inst. Sevdije Toker	IN CLASS
09:40-10:30	Turkish for Medical Students-II	Inst. Sevdije Toker	IN CLASS
10:40-11:30	Turkish for Medical Students-II	Inst. Sevdije Toker	IN CLASS
11:40-12:30	Turkish for Medical Students-II	Inst. Sevdije Toker	IN CLASS
13:40-14:30	Medical English (Gr 1 & Gr 2)	Inst. Sevdije Toker Inst. Ayşe Kozansoy	IN CLASS
14:40-15:30	Medical English (Gr 1 & Gr 2)	Inst. Aslı Gönenc Inst. Ayşe Kozansoy	IN CLASS
15:40-16:30	Elective Courses (MDCN118- Molecular Techniques in Medicine) (MDCN134- Climate Change Impacts on Health, Sustainable Living and Medicine) (MDCN181- Forensic Sciences (MDCN314-Introduction to Health Psychology) (AING361- Artificial Intelligence in Medicine) (GFMS101 - German for Medical Students)	Dr. Şükrü Tüzmen Inst. Özge Eker Dr. Cemal Gürkan Inst. Hazal Dinçyürek Dr. Adnan Acan Inst. Nur Sevinç	IN CLASS
16:40-17:30	Elective Courses (MDCN118- Molecular Techniques in Medicine) (MDCN134- Climate Change Impacts on Health, Sustainable Living and Medicine) (MDCN181- Forensic Sciences (MDCN314-Introduction to Health Psychology) (AING361- Artificial Intelligence in Medicine) (GFMS101 - German for Medical Students)	Dr. Şükrü Tüzmen Inst. Özge Eker Dr. Cemal Gürkan Inst. Hazal Dinçyürek Dr. Adnan Acan Inst. Nur Sevinç	IN CLASS
Tuesday	31 March		
08:40-09:30	Anatomy LAB: Neurocranium- Group A	Dr. Berfu Çerçi Öngün Dr. Hatice Efehan	Anatomy Lab

"Course programs may change during committee by International Joint Medicine Program administration if deemed necessary."

09:40-10:30	Anatomy LAB: Viscerocranium - Group A	Dr. Berfu Çerçi Öngün Dr. Hatice Efehan	Anatomy Lab
10:40-11:30	Anatomy LAB: Neurocranium- Group B	Dr. Berfu Çerçi Öngün Dr. Hatice Efehan	Anatomy Lab
	ICS-1 SR-CS: Data analysis in SPSS (Gr1 & Gr2 & Gr3 & Gr4)	Dr. İlke Akçay	IN CLASS
11:40-12:30	Anatomy LAB: Viscerocranium - Group B	Dr. Berfu Çerçi Öngün Dr. Hatice Efehan	Anatomy Lab
	ICS-1 SR-CS: Data analysis in SPSS (Gr1 & Gr2 & Gr3 & Gr4)	Dr. İlke Akçay	IN CLASS
13:40-14:30	ICS-1 SR-CS: Data analysis in SPSS (Gr1 & Gr2 & Gr3 & Gr4)	Dr. İlke Akçay	IN CLASS
14:40-15:30	ICS-1 SR-CS: Data analysis in SPSS (Gr5 & Gr6 & Gr7 & Gr8 & Gr9)	Dr. İlke Akçay	IN CLASS
15:40-16:30	ICS-1 SR-CS: Data analysis in SPSS (Gr5 & Gr6 & Gr7 & Gr8 & Gr9)	Dr. İlke Akçay	IN CLASS
16:40-17:30	ICS-1 SR-CS: Data analysis in SPSS (Gr5 & Gr6 & Gr7 & Gr8 & Gr9)	Dr. İlke Akçay	IN CLASS
Wednesday	01 April		
08:40-09:30	ICS-1 CSL: OSCE Exam (Vital hand wash, glove, wound care, transport, CPR, and choking adult-infant)	Dr. Zehra Gültekin Dr. Nilüfer Güzoğlu Dr. Amber Eker Inst. Namık Kerküklü Inst. Kadir Çakıral	IN CLASS
	National Tree Planting Event		
09:40-10:30	ICS-1 CSL: OSCE Exam (Vital hand wash, glove, wound care, transport, CPR, and choking adult-infant)	Dr. Zehra Gültekin Dr. Nilüfer Güzoğlu Dr. Amber Eker Inst. Namık Kerküklü Inst. Kadir Çakıral	IN CLASS
	National Tree Planting Event		
10:40-11:30	ICS-1 CSL: OSCE Exam (Vital hand wash, glove, wound care, transport, CPR, and choking adult-infant)	Dr. Zehra Gültekin Dr. Nilüfer Güzoğlu Dr. Amber Eker Inst. Namık Kerküklü Inst. Kadir Çakıral	IN CLASS
11:40-12:30	ICS-1 CSL: OSCE Exam (Vital hand wash, glove, wound care, transport, CPR, and choking adult-infant)	Dr. Zehra Gültekin Dr. Nilüfer Güzoğlu Dr. Amber Eker Inst. Namık Kerküklü	IN CLASS

"Course programs may change during committee by International Joint Medicine Program administration if deemed necessary."

		Inst. Kadir Çakıral	
13:40-14:30	ICS-1 CSL: OSCE Exam (Vital hand wash, glove, wound care, transport, CPR, and choking adult-infant)	Dr. Zehra Gültekin Dr. Nilüfer Güzoğlu Dr. Amber Eker Inst. Namık Kerküklü Inst. Kadir Çakıral	IN CLASS
14:40-15:30	ICS-1 CSL: OSCE Exam (Vital hand wash, glove, wound care, transport, CPR, and choking adult-infant)	Dr. Zehra Gültekin Dr. Nilüfer Güzoğlu Dr. Amber Eker Inst. Namık Kerküklü Inst. Kadir Çakıral	IN CLASS
15:40-16:30	ICS-1 CSL: OSCE Exam (Vital hand wash, glove, wound care, transport, CPR, and choking adult-infant)	Dr. Zehra Gültekin Dr. Nilüfer Güzoğlu Dr. Amber Eker Inst. Namık Kerküklü Inst. Kadir Çakıral	IN CLASS
16:40-17:30	ICS-1 CSL: OSCE Exam (Vital hand wash, glove, wound care, transport, CPR, and choking adult-infant)	Dr. Zehra Gültekin Dr. Nilüfer Güzoğlu Dr. Amber Eker Inst. Namık Kerküklü Inst. Kadir Çakıral	IN CLASS
Thursday	02 April		
08:40-09:30	STUDY TIME		
09:40-10:30	ICS-1 SR-CS: Data analysis in SPSS (Gr10 & Gr11 & Gr12 & Gr13 & Gr14)	Dr. İlke Akçay	IN CLASS
10:40-11:30	ICS-1 SR-CS: Data analysis in SPSS (Gr10 & Gr11 & Gr12 & Gr13 & Gr14)	Dr. İlke Akçay	IN CLASS
11:40-12:30	ICS-1 SR-CS: Data analysis in SPSS (Gr10 & Gr11 & Gr12 & Gr13 & Gr14)	Dr. İlke Akçay	IN CLASS
13:40-14:30	Molecular genetics of nervous system	Dr. Ahmet İltar Güney	IN CLASS
14:40-15:30	STUDY TIME		
15:40-16:30	Histology of endocrine organs	Dr. Dilek Akakin	MS TEAMS
16:40-17:30	STUDY TIME		
17:40-18:30	STUDY TIME		
Friday	03 April		

"Course programs may change during committee by International Joint Medicine Program administration if deemed necessary."

08:40-09:30	Human intelligence: Human I.Q /E.Q	Dr. Mesut Yıldız	IN CLASS
09:40-10:30	Thinking and language	Dr. Mesut Yıldız	IN CLASS
10:40-11:30	Thinking and language	Dr. Mesut Yıldız	IN CLASS
11:40-12:30	STUDY TIME		
13:40-14:30	Orbit and its content	Dr. Özlem Kirazlı	IN CLASS
14:40-15:30	Anatomy of the ear	Dr. Özlem Kirazlı	IN CLASS
15:40-16:30	Anatomy of the ear	Dr. Özlem Kirazlı	IN CLASS
16:40-17:30	Orbit and its content	Dr. Özlem Kirazlı	IN CLASS
3rd Week (06 April – 10 April 2026)			
Monday	06 April		
08:40-09:30	Turkish for Medical Students-II	Inst. Sevdije Toker	IN CLASS
09:40-10:30	Turkish for Medical Students-II	Inst. Sevdije Toker	IN CLASS
10:40-11:30	Turkish for Medical Students-II	Inst. Sevdije Toker	IN CLASS
11:40-12:30	Turkish for Medical Students-II	Inst. Sevdije Toker	IN CLASS
13:40-14:30	Medical English (Gr 1 & Gr 2)	Inst. Sevdije Toker Inst. Ayşe Kozansoy	IN CLASS
14:40-15:30	Medical English (Gr 1 & Gr 2)	Inst. Aslı Gönenc Inst. Ayşe Kozansoy	IN CLASS
15:40-16:30	Elective Courses (MDCN118- Molecular Techniques in Medicine) (MDCN134- Climate Change Impacts on Health, Sustainable Living and Medicine) (MDCN181- Forensic Sciences (MDCN314-Introduction to Health Psychology) (AING361- Artificial Intelligence in Medicine) (GFMS101 - German for Medical Students)	Dr. Şükrü Tüzmen Inst. Özge Eker Dr. Cemal Gürkan Inst. Hazal Dinçyürek Dr. Adnan Acan Inst. Nur Sevinç	IN CLASS
16:40-17:30	Elective Courses (MDCN118- Molecular Techniques in Medicine) (MDCN134- Climate Change Impacts on	Dr. Şükrü Tüzmen Inst. Özge Eker Dr. Cemal Gürkan Inst. Hazal Dinçyürek	IN CLASS

"Course programs may change during committee by International Joint Medicine Program administration if deemed necessary."

	Health, Sustainable Living and Medicine) (MDCN181- Forensic Sciences (MDCN314-Introduction to Health Psychology) (AING361- Artificial Intelligence in Medicine) (GFMS101 - German for Medical Students)	Dr. Adnan Acan Inst. Nur Sevinç	
Tuesday	07 April		
08:40-09:30	Anatomy LAB: Base of the skull - Group A	Dr. Berfu Çerçi Öngün Dr. Hatice Efehan	Anatomy Lab.
09:40-10:30	Anatomy LAB: Base of the skull - Group B	Dr. Berfu Çerçi Öngün Dr. Hatice Efehan	Anatomy Lab.
10:40-11:30	PBL-2	Dr. Ergül Mutlu Altundağ Dr. Amber Eker Dr. Hüseyin Beyaz Inst. Kadir Çakıral Inst. Hazal Dinçyürek	PBL ROOM
11:40-12:30	PBL-2	Dr. Ergül Mutlu Altundağ Dr. Amber Eker Dr. Hüseyin Beyaz Inst. Kadir Çakıral Inst. Hazal Dinçyürek	PBL ROOM
13:40-14:30	STUDY TIME		
14:40-15:30	General orientation to higher functions of the nervous system	Dr. Neşe Yorguner	IN CLASS
15:40-16:30	General orientation to higher functions of the nervous system	Dr. Neşe Yorguner	IN CLASS
16:40-17:30	Drives and motivation: The case of sexuality	Dr. Neşe Yorguner	IN CLASS
Wednesday	08 April		
08:40-09:30	Conduction properties of action potential	Dr. Banu Aydın Omay	MS TEAMS
09:40-10:30	Histology of the eye	Dr. Dilek Akakın	MS TEAMS
10:40-11:30	Histology of the eye	Dr. Dilek Akakın	MS TEAMS

Last updated on 07 April, 2026

"Course programs may change during committee by International Joint Medicine Program administration if deemed necessary."

11:40-12:30	Development of the eye	Dr. Dilek Akakin	MS TEAMS
13:40-14:30	Brain and behaviour	Dr. Erdoğan Akça	MS TEAMS
14:40-15:30	Brain and behaviour	Dr. Erdoğan Akça	MS TEAMS
15:40-16:30	Synapses and neuronal integration	Dr. Dilek Özbeyli	MS TEAMS
16:40-17:30	STUDY TIME		
Thursday	09 April		
08:40-09:30	Biophysics LAB: Electrooculogram-Group A	Dr. Pınar Mega Tiber Dr. Oya Orun	Multidisciplinary Lab.
09:40-10:30	Biophysics LAB: Electrooculogram-Group B	Dr. Pınar Mega Tiber Dr. Oya Orun	Multidisciplinary Lab.
	Turkish for Medical Students-II (Interactive session)	Inst. Emine Özerinç	IN CLASS
10:40-11:30	Biophysics LAB: Electrooculogram-Group C	Dr. Pınar Mega Tiber Dr. Oya Orun	Multidisciplinary Lab.
	Turkish for Medical Students-II (Interactive session)	Inst. Emine Özerinç	IN CLASS
11:40-12:30	Biophysics LAB: Electrooculogram-Group D	Dr. Pınar Mega Tiber Dr. Oya Orun	Multidisciplinary Lab.
	Turkish for Medical Students-II (Interactive session)	Inst. Emine Özerinç	IN CLASS
13:40-14:30	Biophysics LAB: Electrooculogram-Group E	Dr. Pınar Mega Tiber Dr. Oya Orun	Multidisciplinary Lab.
14:40-15:30	Biophysics LAB: Electrooculogram-Group F	Dr. Pınar Mega Tiber Dr. Oya Orun	Multidisciplinary Lab.
15:40-16:30	STUDY TIME		
16:40-17:30	STUDY TIME		
Friday	10 April		
08:40-09:30	STUDY TIME		
09:40-10:30	Histology of the ear	Dr. Dilek Akakin	MS TEAMS
10:40-11:30	Histology of the ear	Dr. Dilek Akakin	MS TEAMS
11:40-12:30	Development of the ear	Dr. Dilek Akakin	MS TEAMS

"Course programs may change during committee by International Joint Medicine Program administration if deemed necessary."

13:40-14:30	Histology of nervous tissue	Dr. Serap Şirvancı	MS TEAMS
14:40-15:30	Histology of nervous tissue	Dr. Serap Şirvancı	MS TEAMS
15:40-16:30	Introduction to family medicine	Dr. Pemra Cöbek Ünalın	MS TEAMS
16:40-17:30	STUDY TIME		
4th Week (13 April – 17 April 2026)			
Monday	13 April		
08:40-09:30	Turkish for Medical Students-II	Inst. Sevdije Toker	IN CLASS
	Brain Awareness Week Activities		
09:40-10:30	Turkish for Medical Students-II	Inst. Sevdije Toker	IN CLASS
	Brain Awareness Week Activities		
10:40-11:30	Turkish for Medical Students-II	Inst. Sevdije Toker	IN CLASS
	Brain Awareness Week Activities		
11:40-12:30	Turkish for Medical Students-II	Inst. Sevdije Toker	IN CLASS
	Brain Awareness Week Activities		
13:40-14:30	Medical English (Gr 1 & Gr 2)	Inst. Sevdije Toker Inst. Ayşe Kozansoy	IN CLASS
14:40-15:30	Medical English (Gr 1 & Gr 2)	Inst. Aslı Gönenç Inst. Ayşe Kozansoy	IN CLASS
15:40-16:30	Elective Courses (MDCN118- Molecular Techniques in Medicine) (MDCN134- Climate Change Impacts on Health, Sustainable Living and Medicine) (MDCN181- Forensic Sciences (MDCN314-Introduction to Health Psychology) (AING361- Artificial Intelligence in Medicine) (GFMS101 - German for Medical Students)	Dr. Şükrü Tüzmen Inst. Özge Eker Dr. Cemal Gürkan Inst. Hazal Dinçyürek Dr. Adnan Acan Inst. Nur Sevinç	IN CLASS
16:40-17:30	Elective Courses (MDCN118- Molecular Techniques in Medicine)	Dr. Şükrü Tüzmen Inst. Özge Eker Dr. Cemal Gürkan	IN CLASS

Last updated on 07 April, 2026

"Course programs may change during committee by International Joint Medicine Program administration if deemed necessary."

	(MDCN134- Climate Change Impacts on Health, Sustainable Living and Medicine) (MDCN181- Forensic Sciences (MDCN314-Introduction to Health Psychology) (AING361- Artificial Intelligence in Medicine) (GFMS101 - German for Medical Students)	Inst. Hazal Dinçyürek Dr. Adnan Acan Inst. Nur Sevinç	
Tuesday	14 April		
08:40-09:30	STUDY TIME		
09:40-10:30	Physiology of vision	Dr. Özgür Kasımay	MS TEAMS
10:40-11:30	Physiology of vision	Dr. Özgür Kasımay	MS TEAMS
11:40-12:30	Physiology of vision	Dr. Özgür Kasımay	MS TEAMS
13:40-14:30	Brain stem and reticular formation	Dr. Alper Yıldırım	MS TEAMS
14:40-15:30	Brain stem and reticular formation	Dr. Alper Yıldırım	MS TEAMS
15:40-16:30	Biochemical aspect of nervous tissue	Dr. Saime Batırel	MS TEAMS
16:40-17:30	Biochemical aspect of nervous tissue	Dr. Saime Batırel	MS TEAMS
Wednesday	15 April		
08:40-09:30	ICS-1 CS-MI: Communication Skills Exam		IN CLASS
09:40-10:30	ICS-1 CS-MI: Communication Skills Exam		IN CLASS
10:40-11:30	ICS-1 SR-CS: Rules for Oral Presentations	Dr. İlke Akçay	IN CLASS
11:40-12:30	ICS-1 SR-CS: Rules for Oral Presentations	Dr. İlke Akçay	IN CLASS
13:40-14:30	STUDY TIME		
14:40-15:30	STUDY TIME		
15:40-16:30	STUDY TIME		
16:40-17:30	STUDY TIME		
Thursday	16 April		

Last updated on 07 April, 2026

"Course programs may change during committee by International Joint Medicine Program administration if deemed necessary."

08:40-09:30	Brain Awareness Week Activities		
09:40-10:30	Brain Awareness Week Activities		
10:40-11:30	Brain Awareness Week Activities		
11:40-12:30	Brain Awareness Week Activities		
13:40-14:30	PBL-3	Dr. Ergül Mutlu Altundağ Dr. Amber Eker Dr. Hüseyin Beyaz Inst. Kadir Çakıral Inst. Hazal Dinçyürek	PBL ROOM
14:40-15:30	PBL-3	Dr. Ergül Mutlu Altundağ Dr. Amber Eker Dr. Hüseyin Beyaz Inst. Kadir Çakıral Inst. Hazal Dinçyürek	PBL ROOM
15:40-16:30	STUDY TIME		
16:40-17:30	STUDY TIME		
Friday	17 April		
08:40-09:30	Brain Awareness Week Activities		
09:40-10:30	Brain Awareness Week Activities		
10:40-11:30	Brain Awareness Week Activities		
11:40-12:30	Brain Awareness Week Activities		
13:40-14:30	Vertebral column	Dr. Hatice Efehan	IN CLASS
14:40-15:30	Vertebral column	Dr. Hatice Efehan	IN CLASS
15:40-16:30	STUDY TIME		
16:40-17:30	STUDY TIME		
5th Week (20 April – 24 April 2026)			
Monday	20 April		
08:40-09:30	Turkish for Medical Students-II	Inst. Sevdije Toker	IN CLASS
09:40-10:30	Turkish for Medical Students-II	Inst. Sevdije Toker	IN CLASS

"Course programs may change during committee by International Joint Medicine Program administration if deemed necessary."

10:40-11:30	Turkish for Medical Students-II	Inst. Sevdije Toker	IN CLASS
11:40-12:30	Turkish for Medical Students-II	Inst. Sevdije Toker	IN CLASS
13:40-14:30	Medical English (Gr 1 & Gr 2)	Inst. Sevdije Toker Inst. Ayşe Kozansoy	IN CLASS
14:40-15:30	Medical English (Gr 1 & Gr 2)	Inst. Aslı Gönenc Inst. Ayşe Kozansoy	IN CLASS
15:40-16:30	Elective Courses (MDCN118- Molecular Techniques in Medicine) (MDCN134- Climate Change Impacts on Health, Sustainable Living and Medicine) (MDCN181- Forensic Sciences (MDCN314-Introduction to Health Psychology) (AING361- Artificial Intelligence in Medicine) (GFMS101 - German for Medical Students)	Dr. Şükrü Tüzmen Inst. Özge Eker Dr. Cemal Gürkan Inst. Hazal Dinçyürek Dr. Adnan Acan Inst. Nur Sevinç	IN CLASS
16:40-17:30	Elective Courses (MDCN118- Molecular Techniques in Medicine) (MDCN134- Climate Change Impacts on Health, Sustainable Living and Medicine) (MDCN181- Forensic Sciences (MDCN314-Introduction to Health Psychology) (AING361- Artificial Intelligence in Medicine) (GFMS101 - German for Medical Students)	Dr. Şükrü Tüzmen Inst. Özge Eker Dr. Cemal Gürkan Inst. Hazal Dinçyürek Dr. Adnan Acan Inst. Nur Sevinç	IN CLASS
Tuesday	21 April		
08:40-09:30	STUDY TIME		
09:40-10:30	Introduction to Medical Deontology and Ethics	Dr. Gürkan Sert	IN CLASS
10:40-11:30	Introduction to Medical Deontology and Ethics	Dr. Gürkan Sert	IN CLASS
11:40-12:30	Art and Anatomy	Dr. Gürkan Sert	IN CLASS

"Course programs may change during committee by International Joint Medicine Program administration if deemed necessary."

13:40-14:30	Informed consent	Dr. Gürkan Sert	IN CLASS
14:40-15:30	Patient Rights	Dr. Gürkan Sert	IN CLASS
15:40-16:30	Development of nervous system	Dr. Serap Şirvancı	IN CLASS
16:40-17:30	Development of nervous system	Dr. Serap Şirvancı	IN CLASS
Wednesday	22 April		
08:40-09:30	Y2C4 COMMMITTEE EXAM	Histology LAB: Nervous Tissue - Group A	Dr. Serap Şirvancı Multidisiplinary Lab
09:40-10:30		Histology LAB: Nervous Tissue - Group A	Dr. Serap Şirvancı Multidisiplinary Lab
10:40-11:30		Histology LAB: Nervous Tissue - Group B	Dr. Serap Şirvancı Multidisiplinary Lab
11:40-12:30		Histology LAB: Nervous Tissue - Group B	Dr. Serap Şirvancı Multidisiplinary Lab
13:40-14:30	Medical professionalism	Dr. Gürkan Sert	IN CLASS
14:40-15:30	Privacy and Confidentiality	Dr. Gürkan Sert	IN CLASS
15:40-16:30	Ethical issues at the beginning of life	Dr. Gürkan Sert	IN CLASS
16:40-17:30	Ethical issues at the end of life	Dr. Gürkan Sert	IN CLASS
Thursday	23 April		
08:40-09:30	APRIL 23 NATIONAL SOVEREIGNTY AND CHILDREN'S DAY		
09:40-10:30			
10:40-11:30			
11:40-12:30			
13:40-14:30			
14:40-15:30			
15:40-16:30			
16:40-17:30			

"Course programs may change during committee by International Joint Medicine Program administration if deemed necessary."

Friday	24 April		
08:40-09:30	PBL-4	Dr. Ergül Mutlu Altundağ Dr. Amber Eker Dr. Hüseyin Beyaz Inst. Kadir Çakıral Inst. Hazal Dinçyürek	PBL ROOM
09:40-10:30	PBL-4	Dr. Ergül Mutlu Altundağ Dr. Amber Eker Dr. Hüseyin Beyaz Inst. Kadir Çakıral Inst r. Hazal Dinçyürek	PBL ROOM
10:40-11:30	Signal transduction and sensory stimuli	Dr. Ergül Mutlu Altundağ	IN CLASS
11:40-12:30	Signal transduction and sensory stimuli	Dr. Ergül Mutlu Altundağ	IN CLASS
13:40-14:30	Anatomy LAB: Vertebral Column - Group A	Dr. Berfu Çerçi Öngün Dr. Hatice Efehan	Anatomy Lab.
14:40-15:30	Anatomy LAB: Vertebral Column - Group B	Dr. Berfu Çerçi Öngün Dr. Hatice Efehan	Anatomy Lab.
15:40-16:30	ICS-1 SR-CS: Abstract Writing	Dr. İlke Akçay	IN CLASS
16:40-17:30	ICS-1 SR-CS: Abstract Writing	Dr. İlke Akçay	IN CLASS
6th Week (27 April – 01 May 2026)			
Monday	27 April		
08:40-09:30	Turkish for Medical Students-II	Inst. Sevdije Toker	IN CLASS
09:40-10:30	Turkish for Medical Students-II	Inst. Sevdije Toker	IN CLASS
10:40-11:30	Turkish for Medical Students-II	Inst. Sevdije Toker	IN CLASS
11:40-12:30	Turkish for Medical Students-II	Inst. Sevdije Toker	IN CLASS
13:40-14:30	Medical English (Gr 1 & Gr 2)	Inst. Sevdije Toker Inst. Ayşe Kozansoy	IN CLASS
14:40-15:30	Medical English (Gr 1 & Gr 2)	Inst. Aslı Gönenc Inst. Ayşe Kozansoy	IN CLASS
15:40-16:30	Elective Courses (MDCN118- Molecular Techniques in	Dr. Şükrü Tüzmen Inst. Özge Eker	IN CLASS

"Course programs may change during committee by International Joint Medicine Program administration if deemed necessary."

	Medicine) (MDCN134- Climate Change Impacts on Health, Sustainable Living and Medicine) (MDCN181- Forensic Sciences (MDCN314-Introduction to Health Psychology) (AING361- Artificial Intelligence in Medicine) (GFMS101 - German for Medical Students)	Dr. Cemal Gürkan Inst. Hazal Dinçyürek Dr. Adnan Acan Inst. Nur Sevinç	
16:40-17:30	Elective Courses (MDCN118- Molecular Techniques in Medicine) (MDCN134- Climate Change Impacts on Health, Sustainable Living and Medicine) (MDCN181- Forensic Sciences (MDCN314-Introduction to Health Psychology) (AING361- Artificial Intelligence in Medicine) (GFMS101 - German for Medical Students)	Dr. Şükrü Tüzmen Inst. Özge Eker Dr. Cemal Gürkan Inst. Hazal Dinçyürek Dr. Adnan Acan Inst. Nur Sevinç	IN CLASS
Tuesday	28 April		
08:40-09:30	Anatomy LAB: Orbit and its contents – Group A	Dr. Berfu Çerçi Öngün Dr. Hatice Efehan	Anatomy Lab
	ICS-1 SR-CS: Critics with groups about data analysis (Gr1 & Gr2)	Dr. İlke Akçay	IN CLASS
09:40-10:30	Anatomy LAB: The Ear – Group A	Dr. Berfu Çerçi Öngün Dr. Hatice Efehan	Anatomy Lab
	ICS-1 SR-CS: Critics with groups about data analysis (Gr3 & Gr4)	Dr. İlke Akçay	IN CLASS
10:40-11:30	Anatomy LAB: Orbit and its contents – Group B	Dr. Berfu Çerçi Öngün Dr. Hatice Efehan	Anatomy Lab
	ICS-1 SR-CS: Critics with groups about data analysis (Gr5 & Gr6)	Dr. İlke Akçay	IN CLASS
11:40-12:30	Anatomy LAB: The Ear - Group B	Dr. Berfu Çerçi Öngün Dr. Hatice Efehan	Anatomy Lab
13:40-14:30	Emotions in cognitive and cultural context	Dr. Ayşe Sakallı Kani	IN CLASS

Last updated on 07 April, 2026

"Course programs may change during committee by International Joint Medicine Program administration if deemed necessary."

14:40-15:30	Emotions in cognitive and cultural context	Dr. Ayşe Sakallı Kani	IN CLASS
15:40-16:30	Memory systems	Dr. Ayşe Sakallı Kani	IN CLASS
16:40-17:30	Memory systems	Dr. Ayşe Sakallı Kani	IN CLASS
Wednesday	29 April		
08:40-09:30	STUDY TIME		
09:40-10:30	Psychological development: Cognitive and social domains	Dr. Yıldız Akvardar	IN CLASS
10:40-11:30	Psychological development: Cognitive and social domains	Dr. Yıldız Akvardar	IN CLASS
11:40-12:30	ICS-1 SR-CS: Rules for Poster Presentations	Dr. İlke Akçay	IN CLASS
13:40-14:30	Human systems and relations: The case of organisations	Dr. Yıldız Akvardar	IN CLASS
14:40-15:30	Temperament / Personality	Dr. Yıldız Akvardar	IN CLASS
15:40-16:30	Temperament / Personality	Dr. Yıldız Akvardar	IN CLASS
16:40-17:30	ICS-1 SR-CS: Rules for Poster Presentations	Dr. İlke Akçay	IN CLASS
Thursday	30 April		
08:40-09:30	Autonomic nervous system physiology	Dr. Berrak Yegen	IN CLASS
09:40-10:30	Autonomic nervous system physiology	Dr. Berrak Yegen	IN CLASS
10:40-11:30	Hormone structure and action	Dr. Önder Şirikçi	IN CLASS
11:40-12:30	Hormone structure and action	Dr. Önder Şirikçi	IN CLASS
13:40-14:30	ICS-1 SR-CS: Critics with groups about data analysis (Gr7 & Gr8)	Dr. İlke Akçay	IN CLASS
14:40-15:30	ICS-1 SR-CS: Critics with groups about data analysis (Gr9 & Gr10)	Dr. İlke Akçay	IN CLASS
15:40-16:30	ICS-1 SR-CS: Critics with groups about data analysis (Gr11 & Gr12)	Dr. İlke Akçay	IN CLASS
16:40-17:30	ICS-1 SR-CS: Critics with groups about data analysis (Gr13 & Gr14)	Dr. İlke Akçay	IN CLASS

Last updated on 07 April, 2026

"Course programs may change during committee by International Joint Medicine Program administration if deemed necessary."

Friday	01 May		
08:40-09:30	MAY 1 LABOR DAY		
09:40-10:30			
10:40-11:30			
11:40-12:30			
13:40-14:30			
14:40-15:30			
15:40-16:30			
16:40-17:30			
7th Week (04 May – 08 May 2026)			
Monday	04 May		
08:40-09:30	Turkish for Medical Students-II	Inst. Sevdiye Toker	IN CLASS
09:40-10:30	Turkish for Medical Students-II	Inst. Sevdiye Toker	IN CLASS
10:40-11:30	Turkish for Medical Students-II	Inst. Sevdiye Toker	IN CLASS
11:40-12:30	Turkish for Medical Students-II	Inst. Sevdiye Toker	IN CLASS
13:40-14:30	Medical English (Gr 1 & Gr 2)	Inst. Sevdiye Toker Inst. Ayşe Kozansoy	IN CLASS
14:40-15:30	Medical English (Gr 1 & Gr 2)	Inst. Aslı Gönenc Inst. Ayşe Kozansoy	IN CLASS
15:40-16:30	Elective Courses (MDCN118- Molecular Techniques in Medicine) (MDCN134- Climate Change Impacts on Health, Sustainable Living and Medicine) (MDCN181- Forensic Sciences (MDCN314-Introduction to Health Psychology) (AING361- Artificial Intelligence in Medicine) (GFMS101 - German for Medical Students)	Dr. Şükrü Tüzmen Inst. Özge Eker Dr. Cemal Gürkan Inst. Hazal Dinçyürek Dr. Adnan Acan Inst. Nur Sevinç	IN CLASS
16:40-17:30	Elective Courses	Dr. Şükrü Tüzmen	IN CLASS

"Course programs may change during committee by International Joint Medicine Program administration if deemed necessary."

	(MDCN118- Molecular Techniques in Medicine) (MDCN134- Climate Change Impacts on Health, Sustainable Living and Medicine) (MDCN181- Forensic Sciences (MDCN314-Introduction to Health Psychology) (AING361- Artificial Intelligence in Medicine) (GFMS101 - German for Medical Students)	Inst. Özge Eker Dr. Cemal Gürkan Inst. Hazal Dinçyürek Dr. Adnan Acan Inst. Nur Sevinç	
Tuesday	05 May		
08:40-09:30	Hypothalamus and pituitary	Dr. Alper Yıldırım	IN CLASS
09:40-10:30	Hormonal regulation of gonadal functions	Dr. Alper Yıldırım	IN CLASS
10:40-11:30	Hormonal regulation of gonadal functions	Dr. Alper Yıldırım	IN CLASS
11:40-12:30	Limbic system	Dr. Alper Yıldırım	IN CLASS
13:40-14:30	Physiology of hearing	Dr. Alper Yıldırım	IN CLASS
14:40-15:30	Physiology of hearing	Dr. Alper Yıldırım	IN CLASS
15:40-16:30	Initiation of impulses in sense organs	Dr. Alper Yıldırım	IN CLASS
16:40-17:30	Chemical senses	Dr. Alper Yıldırım	IN CLASS
Wednesday	06 May		
08:40-09:30	Peripheral nervous system	Dr. Özgür Kasımay	IN CLASS
09:40-10:30	Peripheral nervous system	Dr. Özgür Kasımay	IN CLASS
10:40-11:30	Learning memory and speech	Dr. Özgür Kasımay	IN CLASS
11:40-12:30	Learning memory and speech	Dr. Özgür Kasımay	IN CLASS
13:40-14:30	Vestibular system	Dr. Alper Yıldırım	IN CLASS
14:40-15:30	Vestibular system	Dr. Alper Yıldırım	IN CLASS
15:40-16:30	Sensory perception	Dr. Alper Yıldırım	IN CLASS
16:40-17:30	STUDY TIME		

Last updated on 07 April, 2026

"Course programs may change during committee by International Joint Medicine Program administration if deemed necessary."

Thursday	07 May		
08:40-09:30	ICS-1 SR-CS: Student Research Project Presentations	Dr. İlke Akçay Dr. Amber Eker	IN CLASS
09:40-10:30	ICS-1 SR-CS: Student Research Project Presentations	Dr. İlke Akçay Dr. Amber Eker	IN CLASS
10:40-11:30	ICS-1 SR-CS: Student Research Project Presentations	Dr. İlke Akçay Dr. Amber Eker	IN CLASS
11:40-12:30	ICS-1 SR-CS: Student Research Project Presentations	Dr. İlke Akçay Dr. Amber Eker	IN CLASS
13:40-14:30	ICS-1 SR-CS: Student Research Project Presentations	Dr. İlke Akçay Dr. Amber Eker	IN CLASS
14:40-15:30	ICS-1 SR-CS Student Research Project Presentations	Dr. İlke Akçay Dr. Amber Eker	IN CLASS
15:40-16:30	ICS-1 SR-CS: Student Research Project Presentations	Dr. İlke Akçay Dr. Amber Eker	IN CLASS
16:40-17:30	ICS-1 SR-CS: Student Research Project Presentations	Dr. İlke Akçay Dr. Amber Eker	IN CLASS
Friday	08 May		
08:40-09:30	Physiology LAB: Tests for vision and hearing physiology -Group A	Dr. Özgür Kasımay Dr. Dilek Özbeyli	Multidisciplinary Lab.
09:40-10:30	Physiology LAB: Tests for vision and hearing physiology -Group A	Dr. Özgür Kasımay Dr. Dilek Özbeyli	Multidisciplinary Lab.
10:40-11:30	Physiology LAB: Tests for vision and hearing physiology -Group B	Dr. Özgür Kasımay Dr. Dilek Özbeyli	Multidisciplinary Lab.
11:40-12:30	Physiology LAB: Tests for vision and hearing physiology- Group B	Dr. Özgür Kasımay Dr. Dilek Özbeyli	Multidisciplinary Lab.
13:40-14:30	Physiology LAB: Tests for vision and hearing physiology- Group C	Dr. Özgür Kasımay Dr. Dilek Özbeyli	Multidisciplinary Lab.
14:40-15:30	Physiology LAB: Tests for vision and hearing physiology- Group C	Dr. Özgür Kasımay Dr. Dilek Özbeyli	Multidisciplinary Lab.
15:40-16:30	Chemical Mediators of Neurotransmission	Dr. Özgür Kasımay	IN CLASS
16:40-17:30	Cutaneous senses	Dr. Özgür Kasımay	IN CLASS

Last updated on 07 April, 2026

"Course programs may change during committee by International Joint Medicine Program administration if deemed necessary."

8 th Week (11 May – 15 May 2026)			
Monday	11 May		
08:40-09:30	EMU STUDENTS CONGRESS		
09:40-10:30			
10:40-11:30			
11:40-12:30			
13:40-14:30			
14:40-15:30			
15:40-16:30			
16:40-17:30			
Tuesday	12 May		
08:40-09:30	EMU STUDENTS CONGRESS		
09:40-10:30			
10:40-11:30			
11:40-12:30			
13:40-14:30			
14:40-15:30			
15:40-16:30			
16:40-17:30			
17:40-18:30			
Wednesday	13 May		
08:40-09:30	Biophysics of photoreception	Dr. Banu Aydın Omay	IN CLASS
09:40-10:30	Biophysics of photoreception	Dr. Banu Aydın Omay	IN CLASS
10:40-11:30	Receptive fields and retinal processing	Dr. Banu Aydın Omay	IN CLASS
11:40-12:30	Receptive fields and retinal processing	Dr. Banu Aydın Omay	IN CLASS

"Course programs may change during committee by International Joint Medicine Program administration if deemed necessary."

13:40-14:30	Biophysics of auditory system	Dr. Banu Aydın Omay	IN CLASS	
14:40-15:30	Biophysics of auditory system	Dr. Banu Aydın Omay	IN CLASS	
15:40-16:30	PBL-5	Dr. Ergül Mutlu Altundağ Dr. Amber Eker Dr. Hüseyin Beyaz Inst. Kadir Çakıral Inst. Hazal Dinçyürec	PBL ROOM	
16:40-17:30	PBL-5	Dr. Ergül Mutlu Altundağ Dr. Amber Eker Dr. Hüseyin Beyaz Inst. Kadir Çakıral Inst. Hazal Dinçyürec	PBL ROOM	
Thursday	14 May			
08:40-09:30	MASCO	Steroid and thyroid hormones	Dr. Ergül Mutlu Altundağ	IN CLASS
09:40-10:30		Steroid and thyroid hormones	Dr. Ergül Mutlu Altundağ	IN CLASS
10:40-11:30		ICS-1 SR-CS: Rules for Research Report Writing	Dr. İlke Akçay	IN CLASS
11:40-12:30		ICS-1 SR-CS Rules for Research Report Writing	Dr. İlke Akçay	IN CLASS
13:40-14:30		Attention and Learning	Dr.Ümmügülsüm Gündoğdu	MS TEAMS
14:40-15:30		Attention and Learning	Dr.Ümmügülsüm Gündoğdu	MS TEAMS
15:40-16:30		Mood and Behavior	Neşe Perdahlı Fiş	MS TEAMS
16:40-17:30	Mood and Behavior	Neşe Perdahlı Fiş	MS TEAMS	
Friday	15 May			
08:40-09:30	Obsessions and Repetitive	Ayşe Burcu Erdoğan Yıldıırım	MS TEAMS	
09:40-10:30	Obsessions and Repetitive	Ayşe Burcu Erdoğan Yıldıırım	MS TEAMS	
10:40-11:30	Neurodevelopmental Perspective	Hatice Ünver	MS TEAMS	

Last updated on 07 April, 2026

"Course programs may change during committee by International Joint Medicine Program administration if deemed necessary."

11:40-12:30	Neurodevelopmental Perspective	Hatice Ünver	MS TEAMS
13:40-14:30	Eating and Addictive Behavior	Aliye Tuğba Bahadır	MS TEAMS
14:40-15:30	Eating and Addictive Behavior	Aliye Tuğba Bahadır	MS TEAMS
15:40-16:30	Stress and Trauma	Gözde Yazkan Akgül	MS TEAMS
16:40-17:30	Stress and Trauma	Gözde Yazkan Akgül	MS TEAMS
9th Week (18 May – 22 May 2026)			
Monday	18 May		
08:40-09:30	Turkish for Medical Students-II	Inst. Sevdije Toker	IN CLASS
09:40-10:30	Turkish for Medical Students-II	Inst. Sevdije Toker	IN CLASS
10:40-11:30	Turkish for Medical Students-II	Inst. Sevdije Toker	IN CLASS
11:40-12:30	Turkish for Medical Students-II	Inst. Sevdije Toker	IN CLASS
13:40-14:30	Medical English (Gr 1 & Gr 2)	Inst. Sevdije Toker Inst. Ayşe Kozansoy	IN CLASS
14:40-15:30	Medical English (Gr 1 & Gr 2)	Inst. Aslı Gönenç Inst. Ayşe Kozansoy	IN CLASS
15:40-16:30	Elective Courses (MDCN118- Molecular Techniques in Medicine) (MDCN134- Climate Change Impacts on Health, Sustainable Living and Medicine) (MDCN181- Forensic Sciences (MDCN314-Introduction to Health Psychology) (AING361- Artificial Intelligence in Medicine) (GFMS101 - German for Medical Students)	Dr. Şükrü Tüzmen Inst. Özge Eker Dr. Cemal Gürkan Inst. Hazal Dinçyürek Dr. Adnan Acan Inst. Nur Sevinç	IN CLASS
16:40-17:30	Elective Courses (MDCN118- Molecular Techniques in Medicine) (MDCN134- Climate Change Impacts on Health, Sustainable Living and Medicine) (MDCN181- Forensic Sciences (MDCN314-Introduction to Health Psychology)	Dr. Şükrü Tüzmen Inst. Özge Eker Dr. Cemal Gürkan Inst. Hazal Dinçyürek Dr. Adnan Acan Inst. Nur Sevinç	IN CLASS

Last updated on 07 April, 2026

"Course programs may change during committee by International Joint Medicine Program administration if deemed necessary."

	(AING361- Artificial Intelligence in Medicine) (GFMS101 - German for Medical Students)		
Tuesday	19 May		
08:40-09:30	ATATÜRK COMMEMORATION, YOUTH AND SPORTS DAY		
09:40-10:30			
10:40-11:30			
11:40-12:30			
13:40-14:30			
14:40-15:30			
15:40-16:30			
16:40-17:30			
Wednesday	20 May		
08:40-09:30	STUDY TIME		
09:40-10:30	ICS-1 SR-CS: Feedback session	Dr. İlke Akçay	IN CLASS
10:40-11:30	Peptide hormones and catecholamines	Dr. Ergül Mutlu Altundağ	IN CLASS
11:40-12:30	Peptide hormones and catecholamines	Dr. Ergül Mutlu Altundağ	IN CLASS
13:40-14:30	PBL-6	Dr. Ergül Mutlu Altundağ Dr. Amber Eker Dr. Hüseyin Beyaz Inst. Kadir Çakıral Inst. Hazal Dinçyürek	PBL ROOM
14:40-15:30	PBL-6	Dr. Ergül Mutlu Altundağ Dr. Amber Eker Dr. Hüseyin Beyaz Inst. Kadir Çakıral Inst. Hazal Dinçyürek	PBL ROOM
15:40-16:30	Synaptic transmission in learning and memory	Dr. Hülya Cabadak	IN CLASS

"Course programs may change during committee by International Joint Medicine Program administration if deemed necessary."

16:40-17:30	Synaptic transmission in learning and memory	Dr. Hülya Cabadak	IN CLASS
Thursday	21 May		
08:40-09:30	STUDY TIME		
09:40-10:30	Biophysics LAB: Biofeedback and Reaction Time- Group A	Dr. Hülya Cabadak Dr. Cevdet Nacar	Multidisciplinary Lab.
10:40-11:30	Biophysics LAB: Biofeedback and Reaction Time- Group B	Dr. Hülya Cabadak Dr. Cevdet Nacar	Multidisciplinary Lab.
11:40-12:30	Biophysics LAB: Biofeedback and Reaction Time- Group C	Dr. Hülya Cabadak Dr. Cevdet Nacar	Multidisciplinary Lab.
13:40-14:30	Biophysics LAB: Biofeedback and Reaction Time- Group D	Dr. Hülya Cabadak Dr. Cevdet Nacar	Multidisciplinary Lab.
14:40-15:30	Biophysics LAB: Biofeedback and Reaction Time- Group E	Dr. Hülya Cabadak Dr. Cevdet Nacar	Multidisciplinary Lab.
15:40-16:30	Biophysics LAB: Biofeedback and Reaction Time- Group F	Dr. Hülya Cabadak Dr. Cevdet Nacar	Multidisciplinary Lab.
16:40-17:30	STUDY TIME		
Friday	22 May		
08:40-09:30	STUDY TIME		
09:40-10:30	STUDY TIME		
10:40-11:30	STUDY TIME		
11:40-12:30	STUDY TIME		
13:40-14:30	STUDY TIME		
14:40-15:30	STUDY TIME		
15:40-16:30	STUDY TIME		
16:40-17:30	STUDY TIME		
10th Week (25 May – 29 May 2026)			
Monday	25 May		

Last updated on 07 April, 2026

"Course programs may change during committee by International Joint Medicine Program administration if deemed necessary."

08:40-09:30	Turkish for Medical Students-II	Inst. Sevdıye Toker	IN CLASS
09:40-10:30	Turkish for Medical Students-II	Inst. Sevdıye Toker	IN CLASS
10:40-11:30	Turkish for Medical Students-II	Inst. Sevdıye Toker	IN CLASS
11:40-12:30	Turkish for Medical Students-II	Inst. Sevdıye Toker	IN CLASS
13:40-14:30	Medical English (Gr 1 & Gr 2)	Inst. Sevdıye Toker Inst. Ayşe Kozansoy	IN CLASS
14:40-15:30	Medical English (Gr 1 & Gr 2)	Inst. Aslı Gönenc Inst. Ayşe Kozansoy	IN CLASS
15:40-16:30	Elective Courses (MDCN118- Molecular Techniques in Medicine) (MDCN134- Climate Change Impacts on Health, Sustainable Living and Medicine) (MDCN181- Forensic Sciences (MDCN314-Introduction to Health Psychology) (AING361- Artificial Intelligence in Medicine) (GFMS101 - German for Medical Students)	Dr. Şükrü Tüzmen Inst. Özge Eker Dr. Cemal Gürkan Inst. Hazal Dinçyürek Dr. Adnan Acan Inst. Nur Sevinç	IN CLASS
16:40-17:30	Elective Courses (MDCN118- Molecular Techniques in Medicine) (MDCN134- Climate Change Impacts on Health, Sustainable Living and Medicine) (MDCN181- Forensic Sciences (MDCN314-Introduction to Health Psychology) (AING361- Artificial Intelligence in Medicine) (GFMS101 - German for Medical Students)	Dr. Şükrü Tüzmen Inst. Özge Eker Dr. Cemal Gürkan Inst. Hazal Dinçyürek Dr. Adnan Acan Inst. Nur Sevinç	IN CLASS
Tuesday	26 May		
08:40-09:30			
09:40-10:30			
10:40-11:30			
11:40-12:30			

"Course programs may change during committee by International Joint Medicine Program administration if deemed necessary."

	EVE OF EID AL-ADHA		
13:40-14:30			
14:40-15:30			
15:40-16:30			
16:40-17:30			
Wednesday	27 May		
08:40-09:30	EID AL-ADHA, DAY 1		
09:40-10:30			
10:40-11:30			
11:40-12:30			
13:40-14:30			
14:40-15:30			
15:40-16:30			
16:40-17:30			
Thursday	28 May		
08:40-09:30	EID AL-ADHA, DAY 2		
09:40-10:30			
10:40-11:30			
11:40-12:30			
13:40-14:30			
14:40-15:30			
15:40-16:30			
16:40-17:30			
Friday	29 May		
08:40-09:30	EID AL-ADHA, DAY 3		
09:40-10:30			

"Course programs may change during committee by International Joint Medicine Program administration if deemed necessary."

10:40-11:30			
11:40-12:30			
13:40-14:30			
14:40-15:30			
15:40-16:30			
16:40-17:30			
11th Week (01 June – 05 June 2026)			
Monday	01 June		
08:40-09:30	PRACTICAL EXAM		
09:40-10:30			
10:40-11:30			
11:40-12:30			
13:40-14:30			
14:40-15:30			
15:40-16:30			
16:40-17:30			
Tuesday	02 June		
08:40-09:30	PRACTICAL EXAM		
09:40-10:30			
10:40-11:30			
11:40-12:30			
13:40-14:30			
14:40-15:30			
15:40-16:30			
16:40-17:30			

"Course programs may change during committee by International Joint Medicine Program administration if deemed necessary."

Wednesday	03 June		
08:40-09:30			
09:40-10:30			
10:40-11:30			
11:40-12:30			
13:40-14:30			
14:40-15:30			
15:40-16:30			
16:40-17:30			
Thursday	04 June		
08:40-09:30	Y1C4 COMMITTEE EXAM		
09:40-10:30			
10:40-11:30			
11:40-12:30			
13:40-14:30			
14:40-15:30			
15:40-16:30			
16:40-17:30			
Friday	05 June		
08:40-09:30			
09:40-10:30			
10:40-11:30			
11:40-12:30			
13:40-14:30			
14:40-15:30			

Last updated on 07 April, 2026

"Course programs may change during committee by International Joint Medicine Program administration if deemed necessary."

15:40-16:30			
16:40-17:30			