

Last updated on 20 February, 2025

"Course programs may change during committee by International Joint Medicine Program administration if deemed necessary."



Tıp Fakültesi

**MARMARA UNIVERSITY
EASTERN MEDITERRANEAN UNIVERSITY
INTERNATIONAL MEDICAL SCHOOL**

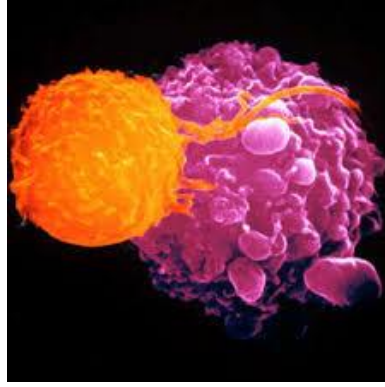

**DEVELOPMENT AND ORGANIZATION OF HUMAN BODY
YEAR 1 COURSE 3
January 20th , 2025 – March 27th , 2025**

Year 1 Coordinators

Prof. Mustafa AKKİPRİK & Prof. Dilek AKAKIN & Assoc. Prof. Ergül MUTLU ALTUNDAĞ

PBL Module Coordinator

Prof. Rezzan Gülhan
Inst. Hüseyin Beyaz

Coordinator of Multidisciplinary Students' Lab.

Assoc. Prof. Burak AKSU
Assoc. Prof. Ergül MUTLU ALTUNDAĞ

Coordinator of Clinical Skill Lab.

Prof. Pemra ÜNALAN
Assist. Prof. Bülent SEZGİN

Coordinator of ICS Res. Lab.

Prof. Pemra ÜNALAN
Assist. Prof. İlke AKÇAY

Vice-Chief Coordinators

Assessment

Assist. Prof. Cevdet NACAR
Assist. Prof. Halil Eren SAKALLI

Student Affairs

Assist. Prof. Can ERZİK
Assist. Prof. İlke AKÇAY

Chief Coordinator

Prof. Hasan R. YANANLI
Assoc. Prof. Amber EKER

**Coordinator of Medical Education Program
Evaluation and Development Commission**

Prof. Tunç Öneş

Coordinator of the Joint Program

Prof. Süleyman Ümit ŞEHİRLİ

Dean (EMU) (a)

Assoc. Prof. Nilüfer GÜZOĞLU

Dean (MU)

Prof. Süleyman Ümit ŞEHİRLİ

"Course programs may change during committee by International Joint Medicine Program administration if deemed necessary."

LEARNING OUTCOMES / COMPETENCIES

- A. Clinical Care: Qualified patient care and community oriented health care**
1. Basic clinical skills
 2. The organization and management of the patient and the patient care
 3. The organization and the management of health care delivery services / system
 4. Health promotion and disease prevention
- B. Medical Knowledge and Evidence-Based Medicine**
5. Appropriate information retrieval and management skills
 6. The integration of knowledge, critical thinking and evidence-based decision making
 7. Scientific methods and basic research skills
- C. Professional Attitudes and Values**
8. Communication skills and effective communication with patients / patient relatives
 9. Interpersonal relationships and team working
 10. Ethical and professional values, responsibilities
 11. Individual, social and cultural values and responsibilities
 12. Reflective practice and continuing development
 13. Healthcare delivery systems, management and community oriented healthcare
 14. Education and counseling

PHASE-1 LEARNING OBJECTIVES

1. Understanding the normal structures and functions of human body
2. Correlating the basic concepts and principles to each other that define health and disease; applying basic concepts and principles to health and disease conditions
3. Developing clinical problem solving, clinical reasoning and evaluation skills by integrating biomedical, clinical, social and humanities knowledge
4. Gaining basic clinical skills by applications in simulated settings.
5. Awareness of the professional values in health and disease processes (professional, individual, societal) and acquisition necessary related skills
6. Evaluating critically and synthesizing all the medical evidence and perform respecting scientific, professional and ethical values
7. Acquisition skills in reflective thinking and practicing, being open to continuous individual / professional development.

PHASES – 1 THEMA/ORGAN SYSTEM-BASED COURSE PROGRAMS

Year 1, Course 1: Introduction to Cell and Cellular Replication

Year 1, Course 2: Cellular Metabolism and Transport

Year 1, Course 3: Development and Organization of Human Body

Year 1, Course 4: Introduction to Nervous System and Human Behavior

Year 2, Course 1: Cell and Tissue Injury I

Year 2, Course 2: Cell and Tissue Injury II

Year 2, Course 3: Hematopoietic System and Related Disorders

Year 2, Course 4: Musculoskeletal, Integumentary Systems and Related Disorders

Year 2, Course 5: Respiratory System and Related Disorders

Year 3, Course 1: Cardiovascular System and Related Disorders

Year 3, Course 2: Gastrointestinal System, Metabolism and Related Disorders

Year 3, Course 3: Nervous System and Related Disorders

Year 3, Course : Growth, Development, Mental and Endocrine Disorders

Year 3, Course 5: Urinary and Reproductive System and Related Disorders

"Course programs may change during committee by International Joint Medicine Program administration if deemed necessary."

DEVELOPMENT AND ORGANIZATION OF HUMAN BODY	
AIM and LEARNING OBJECTIVES of COURSE	
<p>Aim: At the end of this course, first year students will acquire knowledge about the development, organization and function of different tissues to form organs. During this course students will also gain knowledge about the basic properties of microbiological universe and defense mechanism of the body.</p> <p>Learning Objectives: At the end of this committee, students will,</p> <ul style="list-style-type: none"> • define the structural elements of the tissues • be able to identify the different tissues regarding their structures, organization and functioning • acquire knowledge concerning the development and differentiation process of the organs • understand the classification and the basic properties of various microorganisms, and basic genetics of the bacteria • acquire skills necessary to perform experimental applications 	
ASSESSMENT SYSTEM	PROGRAM EVALUATION
<p>Module examination: Written exam at the end of module (10 % of final score)</p> <p>Practical examination: Practical exams at the end of course</p> <p>Course examination: Written exam at the end of course</p>	Evaluation at the end of the course, is done both orally and by using structured evaluation forms
DEPARTMENTS PARTICIPATING IN COURSE-1.3 & MODULE-1.3	
<ul style="list-style-type: none"> • Anatomy • Biochemistry • Biostatistics • Histology and Embryology • Immunology 	<ul style="list-style-type: none"> • Medical Biology • Microbiology • Physiology • Biophysics • Medical Genetics
LECTURERS / TUTORS	
<p>Adnan Acan, Dr., Artificial Intelligence In Medicine</p> <p>Ahmet İter Güney, Prof., Medical Genetics</p> <p>Alper Yıldırım, Assoc. Prof., Physiology</p> <p>Aslı Gönenc, Inst., Medical English</p> <p>Aslihan Engin Bozoğlu, Inst., German for Medical Students</p> <p>Ayşe Atasoylu, Dr., Lifestyle Medicine</p> <p>Ayşe Kozansoy, Inst., Medical English</p> <p>Berfu Çerçi Öngün, Dr. Inst., Anatomy</p> <p>Can Erzik, Assist. Prof., Medical Biology</p> <p>Cemal Gürkan, Inst., Dr., Forensic Sciences</p> <p>Deren Çeker, Inst., Dr., Medical Anthropology</p> <p>Dila Şener Akçora, Assist. Prof., Histology and Embryology</p> <p>Dilek Akakin, Prof., Histology and Embryology</p> <p>Emine Özerinç, Inst., Turkish Language</p> <p>Evrin Dalyan Eberdes, Dr., Turkish Language</p> <p>Ergül Mutlu Altundağ, Assoc., Prof., Medical Biochemistry</p> <p>Feriha Ercan, Prof., Histology and Embryology</p>	<p>Hatice Boracı Efehan, Assist. Prof., Anatomy</p> <p>Hazal Dinçyürek., Inst., Health Psychology</p> <p>Hızır Kurtel, Prof., Physiology</p> <p>Hülya Cabadak Prof., Biophysics</p> <p>İlke Akçay, Assist. Prof., Biostatistics</p> <p>Mümtaz Güran, Assoc Prof., Microbiology</p> <p>Önder Şirikçi Prof., Biochemistry</p> <p>Özgür Kasımay, Prof., Physiology</p> <p>Özlem Tuğçe Kaya, Assoc. Prof., Histology and Embryology</p> <p>Pınar Ata, Prof., Medical Genetics</p> <p>Saime Batirel, Assoc. Prof., Medical Biochemistry</p> <p>Serap Şirvancı, Tunç Akkoç, Prof., Immunology</p> <p>Sinem Yıldız İnanıcı, Assoc. Prof., Medical Education</p> <p>Ural Verimli, Assist. Prof., Anatomy</p>
READING / STUDYING MATERIALS	
<ul style="list-style-type: none"> • Biochemistry; Stryer, 4th ed., Freeman • Biochemistry; Zubay, 3rd ed., WCB • Clinical Anatomy for Medical Students; Richard S. Snell • Clinically Oriented Anatomy; Keith L. Moore, Arthur F. Dalley • Color Textbook of Histology; Gartner & Hiatt, 3rd ed., Elsevier Health Sciences, 2004 • Gray Anatomy; Çeviri Editörü: Prof. Dr. Mehmet YILDIRIM, Güneş Kitabevi, 2006 	

Last updated on 20 February, 2025

"Course programs may change during committee by International Joint Medicine Program administration if deemed necessary."

- Gray's Anatomy for Students; Richard L. Drake, Henry Gray, Adam W.M. Mitchell
- Harper's Biochemistry; Murray, Granner, 23rd ed., Lange
- Histology A Text and Atlas; Michael H Ross, Michael R. Ross, Wojciech Pawlina, 5th ed. Lippincott Williams & Wilkins, 2006
- Histoloji ve Hücre Biyolojisi; Abraham L.Kierzenbaum; Çeviri editorü: Ramazan Demir, Palme Yayıncılık - Ankara, 2006
- Human Histology: Alan Stevens, James Lowe, 3rd ed., Elsevier Health Sciences, 2004
- Introduction to Biostatistics for Health Sciences, Michael R. Chernick, Robert H. Friss, Willey Interscience, New Jersey, 2003
- Larsen's Human Embryology; Gary C. Schoenwolf, Philippa H. Francis-West, Philip R. Brauer, Steven B. Bleyl, 4th ed., Churchill Livingstone, 2008
- Lehninger's Principles of Biochemistry; Nelson, Cox, 3rd ed., Worth
- Medical Statistics at a Glance; Aviva Petrie, Caroline Sabin, Blackwell Science, London, 2003
- Molecular Biology of the Cell; Alberts et al., 3rd ed., Garland
- Practical Statistics for Medical Research; Douglas Altman, Chapman and Hall, London, 1995
- Principles of Physiology; Bern and Levy, 4th ed.
- Review Medical Microbiology; Ernest Jawetz et al.
- Review of Medical Microbiology; Patric R. Muray, Ken S. Rosenthal
- Temel Biyoistatistik; Mustafa Şenocak, Çağlayan Kitabevi, İstanbul, 1990
- Temel Histoloji; Junqueira LC, Carneiro J; Çeviri editörleri: Yener Aytekin, Seyhun Solakoğlu, Nobel Matbaacılık, 10th ed. 2003
- Textbook of Physiology; Guyton and Hall, 10th ed.
- The Cell: A Molecular Approach; Cooper, 2nd ed., ASM press
- The Developing Human; Keith L. Moore, TVN Persaud, 8th ed. Elsevier Health Sciences, 2007

"Course programs may change during committee by International Joint Medicine Program administration if deemed necessary."

SUMMARY OF THE COURSE 1.3			
Discipline	Lecture & Group Discussion	Multidisciplinary Lab. & Clinical Skills Lab. Practice	Total
Anatomy	5	3	8
Biochemistry	10		10
Biostatistics	12		12
Histology and Embryology	35	8	43
Immunology	2		2
Medical Biology	12		1
Microbiology	17	6	23
Physiology	12	1	13
Biophysics	1		1
Medical Genetics	2		2
PBL Module			
Subtotal	108	18	115
ICS-1 CSL-FA: Clinical Skills Laboratory & Introduction to First Aid Course (MEDN161)			
ICS-1 CS-MI: Communication Skills & Introduction to Medical Interview (MEDN162)			
ICS-1 SR-CS: Introduction to Student Research and Computer Skills (MEDN163)			
Medical English (ENGL131)			
Atatürk's Principles and the History of Turkish Renovation (for Turkish students) (HIST180)			
Turkish for Medical Students-I (Foreign Students) (TFMS101)			
Turkish for Medical Students-II (Foreign Students) (TFMS101)			
TFMS101 - Turkish for Medical Students-I (Interactive session)			
TFMS101 - Turkish for Medical Students-II (Interactive session)			
Elective (AE-01)			

Last updated on 20 February, 2025

"Course programs may change during committee by International Joint Medicine Program administration if deemed necessary."

TOTAL			
--------------	--	--	--

		THEORETICAL AND PRACTICAL SESSIONS	LECTURER/TUTOR	LECTURE PLATFORM
1st Week (20 January -24 January 2025)				
Cyprus Local Time	Turkey Local Time			
Monday		20 January		
08:40-09:30	09:40-10:30	TURKISH EXAM (TFMS 101)	Dr. Evrim Dalyan Eberdes	IN CLASS
09:40-10:30	10:40-11:30			
10:40-11:30	11:40-12:30			
11:40-12:30	12:40-13:30			
13:40-14:30	14:40-15:30	Medical English (Gr 1 & Gr 2)	Inst. Aslı Gönenç Inst. Ayşe Kozansoy	IN CLASS
14:40-15:30	15:40-16:30			
15:40-16:30	16:40-17:30	Elective Courses (MDCN 125- Medical Antropology) (MDCN 181- Forensic Sciences (MDCN-314-Introduction to Health Psychology) (MDCN-316- Introduction to Lifestyle Medicine) (AICS 361- Artificial Intelligence In Medicine) (GFMS -101 - German for Medical Students)	Inst. Deren Çeker Dr. Cemal Gürkan Inst. Hazal Dinçyürek Dr. Ayşe Atasoylu Dr. Adnan Acan Inst. Aslıhan Engin Bozoğlu	IN CLASS
16:40-17:30	17:40-18:30			
Tuesday		21 January		
08:40-09:30	09:40-10:30	Epithelial tissue	Dr. Dilek Akakın	IN CLASS
09:40-10:30	10:40-11:30	Epithelial tissue	Dr. Dilek Akakın	IN CLASS
10:40-11:30	11:40-12:30	Introduction to embryology: Spermatogenesis	Dr. Dilek Akakın	IN CLASS
11:40-12:30	12:40-13:30	Introduction to embryology: Spermatogenesis	Dr. Dilek Akakın	IN CLASS
13:40-14:30	14:40-15:30	Introduction to embryology: Oogenesis	Dr. Dilek Akakın	IN CLASS
14:40-15:30	15:40-16:30	Introduction to embryology: Oogenesis	Dr. Dilek Akakın	IN CLASS
15:40-16:30	16:40-17:30	STUDY TIME		
16:40-17:30	17:40-18:30	STUDY TIME		

"Course programs may change during committee by International Joint Medicine Program administration if deemed necessary."

Wednesday		22 January		
08:40-09:30	09:40-10:30	STUDY TIME		
09:40-10:30	10:40-11:30	Glandular tissue	Dr. Dilek Akakın	IN CLASS
10:40-11:30	11:40-12:30	Histology of supporting tissue: Connective tissue	Dr. Dilek Akakın	IN CLASS
11:40-12:30	12:40-13:30	Histology of supporting tissue: Connective tissue	Dr. Dilek Akakın	IN CLASS
13:40-14:30	14:40-15:30	Histology LAB: Epithelial tissue Group A	Dr. Dilek Akakın	Multidisciplinary Lab.
14:40-15:30	15:40-16:30	Histology LAB: Epithelial tissue Group A	Dr. Dilek Akakın	Multidisciplinary Lab.
15:40-16:30	16:40-17:30	Histology LAB: Epithelial tissue Group B	Dr. Dilek Akakın	Multidisciplinary Lab.
16:40-17:30	17:40-18:30	Histology LAB: Epithelial tissue Group B	Dr. Dilek Akakın	Multidisciplinary Lab.
Thursday		23 January		
08:40-09:30	09:40-10:30	Introduction to the course	Dr. Ergül Mutlu Altundağ	IN CLASS
09:40-10:30	10:40-11:30	Opening lecture: Homeostasis among organ systems: Cross-talking	Dr. Ergül Mutlu Altundağ	IN CLASS
10:40-11:30	11:40-12:30	Review of statistical inference table and introduction to nonparametric methods	Dr. İlke Akçay	IN CLASS
11:40-12:30	12:40-13:30	Sign test, Mann-Whitney U test, Wilcoxon test (paired sample)	Dr. İlke Akçay	IN CLASS
13:40-14:30	14:40-15:30	Chi-square test of independence	Dr. İlke Akçay	IN CLASS
14:40-15:30	15:40-16:30	Chi-square test of homogeneity	Dr. İlke Akçay	IN CLASS
15:40-16:30	16:40-17:30	STUDY TIME		
16:40-17:30	17:40-18:30	STUDY TIME		
Friday		24 January		
08:40-09:30	09:40-10:30	STUDY TIME		

Last updated on 20 February, 2025

"Course programs may change during committee by International Joint Medicine Program administration if deemed necessary."

09:40-10:30	10:40-11:30	STUDY TIME		
10:40-11:30	11:40-12:30	STUDY TIME		
11:40-12:30	12:40-13:30	STUDY TIME		
13:40-14:30	14:40-15:30	STUDY TIME		
14:40-15:30	15:40-16:30	STUDY TIME		
15:40-16:30	16:40-17:30	STUDY TIME		
16:40-17:30	17:40-18:30	STUDY TIME		
2nd Week (10 February -14 February 2025)				
Cyprus Local Time	Turkey Local Time			
Monday		10 February		
08:40-09:30	09:40-10:30	Turkish for Medical Students-II (Foreign Students)	Dr. Evrim Dalyan Eberdes	IN CLASS
09:40-10:30	10:40-11:30			
10:40-11:30	11:40-12:30			
11:40-12:30	12:40-13:30			
13:40-14:30	14:40-15:30	Medical English (Gr 1 & Gr 2)	Inst. Aslı Gönenç Inst. Ayşe Kozansoy	IN CLASS
14:40-15:30	15:40-16:30			
15:40-16:30	16:40-17:30	History and development of microbiology	Dr. Mümtaz Güran	IN CLASS
16:40-17:30	17:40-18:30	Classification and structure of prokaryotic and eukaryotic organisms	Dr. Mümtaz Güran	IN CLASS
Tuesday		11 February		
08:40-09:30	09:40-10:30	Classification and general properties of medically important protozoa	Dr. Mümtaz Güran	IN CLASS
09:40-10:30	10:40-11:30	Classification and structure of helminths	Dr. Mümtaz Güran	IN CLASS
10:40-11:30	11:40-12:30	ICS-1 SR-CS: Review of questionnaires and Material and Methods sections (Gr1 & Gr2)	Dr. İlke Akçay	IN CLASS
11:40-12:30	12:40-13:30	ICS-1 SR-CS: Review of questionnaires and Material and Methods sections (Gr3 & Gr4)	Dr. İlke Akçay	IN CLASS

"Course programs may change during committee by International Joint Medicine Program administration if deemed necessary."

13:40-14:30	14:40-15:30	ICS-1 SR-CS: Review of questionnaires and Material and Methods sections (Gr5 & Gr6)	Dr. İlke Akçay	IN CLASS
14:40-15:30	15:40-16:30	ICS-1 SR-CS: Review of questionnaires and Material and Methods sections (Gr7 & Gr8)	Dr. İlke Akçay	IN CLASS
15:40-16:30	16:40-17:30	ICS-1 SR-CS: Review of questionnaires and Material and Methods sections (Gr9 & Gr10)	Dr. İlke Akçay	IN CLASS
16:40-17:30	17:40-18:30	ICS-1 SR-CS: Review of questionnaires and Material and Methods sections (Gr11 & Gr12)	Dr. İlke Akçay	IN CLASS
Wednesday		12 February		
08:40-09:30	09:40-10:30	STUDY TIME		
09:40-10:30	10:40-11:30	STUDY TIME		
10:40-11:30	11:40-12:30	Comparing risk-relative risk and Odds ratio	Dr. İlke Akçay	IN CLASS
11:40-12:30	12:40-13:30	Some basic concepts for diagnosis tests	Dr. İlke Akçay	IN CLASS
13:40-14:30	14:40-15:30	Basic structure of bacterial cell and classification of bacteria	Dr. Mümtaz Güran	IN CLASS
14:40-15:30	15:40-16:30	Basic structure of bacterial cell and classification of bacteria	Dr. Mümtaz Güran	IN CLASS
15:40-16:30	16:40-17:30	PBL-1	Dr. Özge Eker Inst. Sıla Kayalp Inst. Hüseyin Beyaz Inst. Golsa Sharifmoghadam	PBL Room
16:40-17:30	17:40-18:30	PBL-1		
Thursday		13 February		
08:40-09:30	09:40-10:30	Y2C3 COMMITTEE EXAM		
09:40-10:30	10:40-11:30			
10:40-11:30	11:40-12:30			
11:40-12:30	12:40-13:30			
13:40-14:30	14:40-15:30	Classification, morphology and replication of viruses and prions	Dr. Mümtaz Güran	IN CLASS
14:40-15:30	15:40-16:30	Classification, morphology and replication of viruses and prions	Dr. Mümtaz Güran	IN CLASS
15:40-16:30	16:40-17:30	ICS-1 SR-CS: Planning of data gathering	Dr. İlke Akçay	IN CLASS

Last updated on 20 February, 2025

"Course programs may change during committee by International Joint Medicine Program administration if deemed necessary."

16:40-17:30	17:40-18:30	STUDY TIME		
Friday		14 February		
08:40-09:30	09:40-10:30	STUDY TIME		
09:40-10:30	10:40-11:30	Anatomy of the organs related to digestive system	Dr. Hatice Boracı Efekan	IN CLASS
10:40-11:30	11:40-12:30	Introduction to urogenital system	Dr. Hatice Boracı Efekan	IN CLASS
11:40-12:30	12:40-13:30	Introduction to musculoskeletal system	Dr. Hatice Boracı Efekan	IN CLASS
13:40-14:30	14:40-15:30	Anatomy LAB: Anatomy of Urogenital System-Group A	Dr. Berfu Çerçi Öngün Dr. Hatice Boracı Efekan	Anatomy Lab.
14:40-15:30	15:40-16:30	Anatomy LAB: Anatomy of Digestive System-Group A	Dr. Berfu Çerçi Öngün Dr. Hatice Boracı Efekan	Anatomy Lab.
15:40-16:30	16:40-17:30	Anatomy LAB: Anatomy of Urogenital System-Group B	Dr. Berfu Çerçi Öngün Dr. Hatice Boracı Efekan	Anatomy Lab.
16:40-17:30	17:40-18:30	Anatomy LAB: Anatomy of Digestive System-Group B	Dr. Berfu Çerçi Öngün Dr. Hatice Boracı Efekan	Anatomy Lab.
3rd Week (17 February -21 February 2025)				
Cyprus Local Time	Turkey Local Time			
Monday		17 February		
08:40-09:30	09:40-10:30	Turkish for Medical Students-II (Foreign Students)	Dr. Evrim Dalyan Eberdes	IN CLASS
09:40-10:30	10:40-11:30			
10:40-11:30	11:40-12:30			
11:40-12:30	12:40-13:30			
13:40-14:30	14:40-15:30	Medical English (Gr 1 & Gr 2)	Inst. Aslı Gönenc Inst. Ayşe Kozansoy	IN CLASS
14:40-15:30	15:40-16:30			

"Course programs may change during committee by International Joint Medicine Program administration if deemed necessary."

15:40-16:30	16:40-17:30	Elective Courses (MDCN 125- Medical Antropology) (MDCN 181- Forensic Sciences (MDCN-314-Introduction to Health Psychology) (MDCN-316- Introduction to Lifestyle Medicine) (AICS 361- Artificial Intelligence In Medicine) (GFMS -101 - German for Medical Students)	Inst. Deren Çeker Dr. Cemal Gürkan Inst. Hazal Dinçyürek Dr. Ayşe Atasoylu Dr. Adnan Acan Inst. Aslihan Engin Bozoğlu	IN CLASS
16:40-17:30	17:40-18:30			
Tuesday		18 February		
08:40-09:30	09:40-10:30	The fate of substances	Dr. Ergül Mutlu Altundağ	IN CLASS
09:40-10:30	10:40-11:30	ICS-1 SR-CS: Types of variables, graphics and tables for different variable types	Dr. İlke Akçay	IN CLASS
10:40-11:30	11:40-12:30	ICS-1 SR-CS: Excel practicum – tables and functions	Dr. İlke Akçay	IN CLASS
11:40-12:30	12:40-13:30	ICS-1 SR-CS: Excel practicum – graphics/charts	Dr. İlke Akçay	IN CLASS
13:40-14:30	14:40-15:30	Biochemistry of adipose tissue	Dr. Saime Batirel	MS TEAMS
14:40-15:30	15:40-16:30	Biochemistry of adipose tissue	Dr. Saime Batirel	MS TEAMS
15:40-16:30	16:40-17:30	Introduction to immunology	Dr. Tunç Akkoç	MS TEAMS
16:40-17:30	17:40-18:30	Cells and organs involved in immune responses	Dr. Tunç Akkoç	MS TEAMS
Wednesday		19 February		
08:40-09:30	09:40-10:30	Statistical packages	Dr. İlke Akçay	IN CLASS
09:40-10:30	10:40-11:30	Interpretation of computer outputs	Dr. İlke Akçay	IN CLASS
10:40-11:30	11:40-12:30	Fertilization and implantation	Dr. Feriha Ercan	IN CLASS
11:40-12:30	12:40-13:30	Fertilization and implantation	Dr. Feriha Ercan	IN CLASS
13:40-14:30	14:40-15:30	Introduction to cardiovascular system	Dr. Hatice Boracı Efehan	IN CLASS
14:40-15:30	15:40-16:30	Introduction to respiratory system	Dr. Hatice Boracı Efehan	IN CLASS
15:40-16:30	16:40-17:30	Growth of bacteria	Dr. Mümtaz Güran	IN CLASS
16:40-17:30	17:40-18:30	Bacterial metabolism	Dr. Mümtaz Güran	IN CLASS

"Course programs may change during committee by International Joint Medicine Program administration if deemed necessary."

Thursday		20 February		
08:40-09:30	09:40-10:30	STUDY TIME		
09:40-10:30	10:40-11:30	Formation of bilaminar embryo	Dr. Feriha Ercan	IN CLASS
10:40-11:30	11:40-12:30	Formation of trilaminar embryo	Dr. Feriha Ercan	IN CLASS
11:40-12:30	12:40-13:30	Formation of trilaminar embryo	Dr. Feriha Ercan	IN CLASS
13:40-14:30	14:40-15:30	Histology LAB: Connective tissue Group A	Dr. Feriha Ercan	Multidisciplinary Lab.
		Microbiology LAB: Rules in microbiology laboratory and use of microscope B	Dr. Mümtaz Güran	Multidisciplinary Lab.
14:40-15:30	15:40-16:30	Histology LAB: Connective tissue Group A	Dr. Feriha Ercan	Multidisciplinary Lab.
		Microbiology LAB: Rules in microbiology laboratory and use of microscope B	Dr. Mümtaz Güran	Multidisciplinary Lab.
15:40-16:30	16:40-17:30	Histology LAB: Connective tissue Group B	Dr. Feriha Ercan	Multidisciplinary Lab.
		Microbiology LAB: Rules in microbiology laboratory and use of microscope A	Dr. Mümtaz Güran	Multidisciplinary Lab.
16:40-17:30	17:40-18:30	Histology LAB: Connective tissue Group B	Dr. Feriha Ercan	Multidisciplinary Lab.
		Microbiology LAB: Rules in microbiology laboratory and use of microscope A	Dr. Mümtaz Güran	Multidisciplinary Lab.
Friday		21 February		
08:40-09:30	09:40-10:30	PBL-2	Dr. Özge Eker Inst. Sıla Kayalp Inst. Hüseyin Beyaz Inst. Golsa Sharifmoghadam	PBL Room
09:40-10:30	10:40-11:30	PBL-2		
10:40-11:30	11:40-12:30	Biochemical aspect of cytokines	Dr. Ergül Mutlu Altundağ	IN CLASS
11:40-12:30	12:40-13:30	Biochemical aspect of cytokines	Dr. Ergül Mutlu Altundağ	IN CLASS
13:40-14:30	14:40-15:30	STUDY TIME		
14:40-15:30	15:40-16:30	STUDY TIME		
15:40-16:30	16:40-17:30	STUDY TIME		

Last updated on 20 February, 2025

"Course programs may change during committee by International Joint Medicine Program administration if deemed necessary."

16:40-17:30	17:40-18:30	STUDY TIME		
4th Week (24 February -28 February 2024)				
Cyprus Local Time	Turkey Local Time			
Monday		24 February		
08:40-09:30	09:40-10:30	Turkish for Medical Students-II (Foreign Students)	Dr. Evrim Dalyan Eberdes	IN CLASS
09:40-10:30	10:40-11:30			
10:40-11:30	11:40-12:30	Principles of sterilization and disinfection	Dr. Mümtaz Güran	IN CLASS
11:40-12:30	12:40-13:30	Principles of sterilization and disinfection	Dr. Mümtaz Güran	IN CLASS
13:40-14:30	14:40-15:30	MEDICAL ENGLISH MIDTERM EXAM	Inst. Aslı Göneç Inst. Ayşe Kozansoy	IN CLASS
14:40-15:30	15:40-16:30			
15:40-16:30	16:40-17:30	Correlation	Dr. İlke Akçay	IN CLASS
16:40-17:30	17:40-18:30	Simple regression	Dr. İlke Akçay	IN CLASS
Tuesday		25 February		
08:40-09:30	09:40-10:30	ICS-1 CS-MI: Communication Skills and Introduction to Medical Interview Course	Dr. Sinem Yıldız İnanıcı	IN CLASS
09:40-10:30	10:40-11:30	ICS-1 CS-MI: Communication Skills and Introduction to Medical Interview Course	Dr. Sinem Yıldız İnanıcı	IN CLASS
10:40-11:30	11:40-12:30	ICS-1 CS-MI: Communication Skills and Introduction to Medical Interview Course	Dr. Sinem Yıldız İnanıcı	IN CLASS
11:40-12:30	12:40-13:30	ICS-1 CS-MI: Communication Skills and Introduction to Medical Interview Course	Dr. Sinem Yıldız İnanıcı	IN CLASS
13:40-14:30	14:40-15:30	ICS-1 CS-MI: Communication Skills and Introduction to Medical Interview Course	Dr. Sinem Yıldız İnanıcı	IN CLASS
14:40-15:30	15:40-16:30	ICS-1 CS-MI: Communication Skills and Introduction to Medical Interview Course	Dr. Sinem Yıldız İnanıcı	IN CLASS
15:40-16:30	16:40-17:30	ICS-1 CS-MI: Communication Skills and Introduction to Medical Interview Course	Dr. Sinem Yıldız İnanıcı	IN CLASS

Last updated on 20 February, 2025

"Course programs may change during committee by International Joint Medicine Program administration if deemed necessary."

16:40-17:30	17:40-18:30	ICS-1 CS-MI: Communication Skills and Introduction to Medical Interview Course	Dr. Sinem Yıldız İnanıcı	IN CLASS
Wednesday		26 February		
08:40-09:30	09:40-10:30	Specialized connective tissues: Adipose tissue and blood	Dr. Dila Şener Akçora	IN CLASS
09:40-10:30	10:40-11:30	Specialized connective tissues: Cartilage and bone	Dr. Dila Şener Akçora	IN CLASS
10:40-11:30	11:40-12:30	Formation of basic organ systems	Dr. Dila Şener Akçora	IN CLASS
11:40-12:30	12:40-13:30	Formation of basic organ systems	Dr. Dila Şener Akçora	IN CLASS
13:40-14:30	14:40-15:30	ICS 1 CS-MI: Communication Skills	Dr. Sinem Yıldız İnanıcı	IN CLASS
14:40-15:30	15:40-16:30	ICS 1 CS-MI: Communication Skills	Dr. Sinem Yıldız İnanıcı	IN CLASS
15:40-16:30	16:40-17:30	ICS 1 CS-MI: Communication Skills	Dr. Sinem Yıldız İnanıcı	IN CLASS
16:40-17:30	17:40-18:30	ICS 1 CS-MI: Communication Skills	Dr. Sinem Yıldız İnanıcı	IN CLASS
Thursday		27 February		
08:40-09:30	09:40-10:30	ICS 1 CS-MI: Communication Skills	Dr. Sinem Yıldız İnanıcı Dr. Amber Eker Dr. Ayşe Atasoylu Inst. Hazal Dinçyürek	ICP LAB
09:40-10:30	10:40-11:30			
10:40-11:30	11:40-12:30			
11:40-12:30	12:40-13:30			
13:40-14:30	14:40-15:30	Extraembryonic membranes	Dr. Dila Şener Akçora	IN CLASS
14:40-15:30	15:40-16:30	Extraembryonic membranes	Dr. Dila Şener Akçora	IN CLASS
15:40-16:30	16:40-17:30	Classification and general properties of medically important fungi	Dr. Mümtaz Güran	IN CLASS
16:40-17:30	17:40-18:30	Classification and general properties of medically important fungi	Dr. Mümtaz Güran	IN CLASS
Friday		28 February		
08:40-09:30	09:40-10:30	STUDY TIME		

Last updated on 20 February, 2025

"Course programs may change during committee by International Joint Medicine Program administration if deemed necessary."

09:40-10:30	10:40-11:30	Skeletal muscle	Dr. Dila Şener Akçora	IN CLASS
10:40-11:30	11:40-12:30	Cardiac muscle	Dr. Dila Şener Akçora	IN CLASS
11:40-12:30	12:40-13:30	Smooth muscle	Dr. Dila Şener Akçora	IN CLASS
13:40-14:30	14:40-15:30	Histology LAB: Specialized connective tissue Group A	Dr. Dila Şener Akçora	Multidisciplinary Lab.
14:40-15:30	15:40-16:30	Histology LAB: Specialized connective tissue Group A	Dr. Dila Şener Akçora	Multidisciplinary Lab.
15:40-16:30	16:40-17:30	Histology LAB: Specialized connective tissue Group B	Dr. Dila Şener Akçora	Multidisciplinary Lab.
16:40-17:30	17:40-18:30	Histology LAB: Specialized connective tissue Group B	Dr. Dila Şener Akçora	Multidisciplinary Lab.
5th Week (03 March -07 March 2025)				
Cyprus Local Time	Turkey Local Time			
Monday		03 March		
08:40-09:30	09:40-10:30	Turkish for Medical Students-II (Foreign Students)	Dr. Evrim Dalyan Eberdes	IN CLASS
09:40-10:30	10:40-11:30			
10:40-11:30	11:40-12:30			
11:40-12:30	12:40-13:30			
13:40-14:30	14:40-15:30	Medical English (Gr 1 & Gr 2)	Inst. Aslı Gönenç Inst. Ayşe Kozansoy	IN CLASS
14:40-15:30	15:40-16:30			
15:40-16:30	16:40-17:30	Elective Courses (MDCN 125- Medical Antropology) (MDCN 181- Forensic Sciences (MDCN-314-Introduction to Health Psychology) (MDCN-316- Introduction to Lifestyle Medicine) (AICS 361- Artificial Intelligence In Medicine) (GFMS -101 - German for Medical Students)	Inst. Deren Çeker Dr. Cemal Gürkan Inst. Hazal Dinçyürek Dr. Ayşe Atasoylu Dr. Adnan Acan Inst. Aslıhan Engin Bozoğlu	IN CLASS
16:40-17:30	17:40-18:30			
Tuesday		04 March		
08:40-09:30	09:40-10:30	Genomic organization and rearrangement of immunoglobulin genes	Dr. Can Erzik	MS TEAMS

"Course programs may change during committee by International Joint Medicine Program administration if deemed necessary."

09:40-10:30	10:40-11:30	Developmental genetics	Dr. Ahmet İter Güney	MS TEAMS
10:40-11:30	11:40-12:30	Genomic organization of HLA system	Dr. Pınar Ata	MS TEAMS
11:40-12:30	12:40-13:30	Smooth muscle contraction	Dr. Hülya Cabadak	MS TEAMS
13:40-14:30	14:40-15:30	Histology of lung, heart and vessels	Dr. Özlem Tuğçe Kaya	IN CLASS
14:40-15:30	15:40-16:30	Histology of lung, heart and vessels	Dr. Özlem Tuğçe Kaya	IN CLASS
15:40-16:30	16:40-17:30	Approach to evidence based medicine	Dr. İlke Akçay	IN CLASS
16:40-17:30	17:40-18:30	Systematic reviews and meta analysis	Dr. İlke Akçay	IN CLASS
Wednesday		05 March		
08:40-09:30	09:40-10:30	Bacterial genetics and bacteriophages	Dr. Mümtaz Güran	IN CLASS
09:40-10:30	10:40-11:30	Bacterial genetics and bacteriophages	Dr. Mümtaz Güran	IN CLASS
10:40-11:30	11:40-12:30	ICS-1 SR-CS: Assigning variable types to questionnaire items	Dr. İlke Akçay	IN CLASS
11:40-12:30	12:40-13:30	ICS-1 SR-CS: Designing tables and graphics	Dr. İlke Akçay	IN CLASS
13:40-14:30	14:40-15:30	Embryonic induction	Dr. Özlem Tuğçe Kaya	IN CLASS
14:40-15:30	15:40-16:30	Histology of gastrointestinal system	Dr. Özlem Tuğçe Kaya	IN CLASS
15:40-16:30	16:40-17:30	Histology of gastrointestinal system	Dr. Özlem Tuğçe Kaya	IN CLASS
16:40-17:30	17:40-18:30	STUDY TIME		
Thursday		06 March		
08:40-09:30	09:40-10:30	Histology of spleen, thymus and lymph nodes	Dr. Özlem Tuğçe Kaya	IN CLASS
09:40-10:30	10:40-11:30	Histology of spleen, thymus and lymph nodes	Dr. Özlem Tuğçe Kaya	IN CLASS
10:40-11:30	11:40-12:30	Histology of urogenital system	Dr. Özlem Tuğçe Kaya	IN CLASS
11:40-12:30	12:40-13:30	Histology of urogenital system	Dr. Özlem Tuğçe Kaya	IN CLASS
13:40-14:30	14:40-15:30	Histology LAB: Muscle tissue (Group A)	Dr. Özlem Tuğçe Kaya	Multidisciplinary Lab.
14:40-15:30	15:40-16:30	Histology LAB: Muscle tissue (Group A)	Dr. Özlem Tuğçe Kaya	Multidisciplinary Lab.
15:40-16:30	16:40-17:30	Histology LAB: Muscle tissue (Group B)	Dr. Özlem Tuğçe Kaya	Multidisciplinary Lab.

"Course programs may change during committee by International Joint Medicine Program administration if deemed necessary."

16:40-17:30	17:40-18:30	Histology LAB: Muscle tissue (Group B)	Dr. Özlem Tuğçe Kaya	Multidisciplinary Lab.
Friday		07 March		
08:40-09:30	09:40-10:30	PBL-3	Dr. Özge Eker Inst. Sıla Kayalp Inst. Hüseyin Beyaz Inst. Golsa Sharifmoghadam	PBL Room
09:40-10:30	10:40-11:30	PBL-3		
10:40-11:30	11:40-12:30	Anatomy LAB: Anatomy of respiratory and circulatory system-Group A	Dr. Berfu Çerçi Öngün Dr. Hatice Boracı Efekan	Anatomy Lab.
11:40-12:30	12:40-13:30	Anatomy LAB: Anatomy of respiratory and circulatory system-Group B	Dr. Berfu Çerçi Öngün Dr. Hatice Boracı Efekan	Anatomy Lab.
13:40-14:30	14:40-15:30	STUDY TIME		
14:40-15:30	15:40-16:30	STUDY TIME		
15:40-16:30	16:40-17:30	STUDY TIME		
16:40-17:30	17:40-18:30	STUDY TIME		
6th Week (10 March-14 March 2025)				
Cyprus Local Time	Turkey Local Time			
Monday		10 March		
08:40-09:30	09:40-10:30	Turkish for Medical Students-II (Foreign Students)	Dr. Evrim Dalyan Eberdes	IN CLASS
09:40-10:30	10:40-11:30			
10:40-11:30	11:40-12:30			
11:40-12:30	12:40-13:30			
13:40-14:30	14:40-15:30	Medical English (Gr 1 & Gr 2)	Inst. Aslı Gönenç Inst. Ayşe Kozansoy	IN CLASS
14:40-15:30	15:40-16:30			
15:40-16:30	16:40-17:30	Elective Courses (MDCN 125- Medical Antropology) (MDCN 181- Forensic Sciences)	Inst. Deren Çeker Dr. Cemal Gürkan	IN CLASS

"Course programs may change during committee by International Joint Medicine Program administration if deemed necessary."

16:40-17:30	17:40-18:30	(MDCN-314-Introduction to Health Psychology) (MDCN-316- Introduction to Lifestyle Medicine) (AICS 361- Artificial Intelligence In Medicine) (GFMS -101 - German for Medical Students)	Inst. Hazal Dinçyürek Dr. Ayşe Atasoylu Dr. Adnan Acan Inst. Aslihan Engin Bozoğlu	
Tuesday		11 March		
08:40-09:30	09:40-10:30	STUDY TIME		
09:40-10:30	10:40-11:30	Physiological properties of the skeletal muscle	Dr. Alper Yıldırım	IN CLASS
10:40-11:30	11:40-12:30	Physiological properties of the smooth muscle	Dr. Alper Yıldırım	IN CLASS
11:40-12:30	12:40-13:30	Functional structures of the heart and peripheral circulation	Dr. Alper Yıldırım	IN CLASS
13:40-14:30	14:40-15:30	Functions of the respiratory system	Dr. Alper Yıldırım	IN CLASS
14:40-15:30	15:40-16:30	Functional structures of the digestive system	Dr. Alper Yıldırım	IN CLASS
15:40-16:30	16:40-17:30	Application of bacterial genetics in industry and microbiology	Dr. Mümtaz Güran	IN CLASS
16:40-17:30	17:40-18:30	STUDY TIME		
Wednesday		12 March		
08:40-09:30	09:40-10:30	STUDY TIME		
09:40-10:30	10:40-11:30	Composition and function of blood	Dr. Özgür Kasımay	IN CLASS
10:40-11:30	11:40-12:30	Physiology LAB: Muscle physiology	Dr. Özgür Kasımay Dr. Alper Yıldırım	Multidisciplinary Lab.
11:40-12:30	12:40-13:30	Physiology LAB: Muscle physiology	Dr. Özgür Kasımay Dr. Alper Yıldırım	Multidisciplinary Lab.
13:40-14:30	14:40-15:30	Physiology LAB: Muscle physiology	Dr. Özgür Kasımay Dr. Alper Yıldırım	Multidisciplinary Lab.
14:40-15:30	15:40-16:30	Physiology LAB: Muscle physiology	Dr. Özgür Kasımay Dr. Alper Yıldırım	Multidisciplinary Lab.
15:40-16:30	16:40-17:30	Physiology LAB: Muscle physiology	Dr. Özgür Kasımay Dr. Alper Yıldırım	Multidisciplinary Lab.
16:40-17:30	17:40-18:30	Physiology LAB: Muscle physiology	Dr. Özgür Kasımay Dr. Alper Yıldırım	Multidisciplinary Lab.

Last updated on 20 February, 2025

"Course programs may change during committee by International Joint Medicine Program administration if deemed necessary."

Thursday		13 March		
08:40-09:30	09:40-10:30	STUDY TIME		
09:40-10:30	10:40-11:30	STUDY TIME		
10:40-11:30	11:40-12:30	STUDY TIME		
11:40-12:30	12:40-13:30	Fetal period	Dr. Serap Şirvancı	MS TEAMS
13:40-14:30	14:40-15:30	Congenital malformations	Dr. Serap Şirvancı	MS TEAMS
14:40-15:30	15:40-16:30	Congenital malformations	Dr. Serap Şirvancı	MS TEAMS
15:40-16:30	16:40-17:30	Biochemical aspect of immunoglobulins	Dr. Önder Şirikçi	MS TEAMS
16:40-17:30	17:40-18:30	Biochemical aspect of immunoglobulins	Dr. Önder Şirikçi	MS TEAMS
Friday		14 March		
08:40-09:30	09:40-10:30	Normal distribution and composition of body fluids	Dr. Özgür Kasımay	IN CLASS
09:40-10:30	10:40-11:30	Regulation of pH	Dr. Özgür Kasımay	IN CLASS
10:40-11:30	11:40-12:30	General principles of renal physiology	Dr. Özgür Kasımay	IN CLASS
11:40-12:30	12:40-13:30	General principles of renal physiology	Dr. Özgür Kasımay	IN CLASS
13:40-14:30	14:40-15:30	Physiology of body defense system	Dr. Hızır Kurtel	MS TEAMS
14:40-15:30	15:40-16:30	Physiology of body defense system	Dr. Hızır Kurtel	MS TEAMS
15:40-16:30	16:40-17:30	STUDY TIME		
16:40-17:30	17:40-18:30	STUDY TIME		
7th Week (17 March -21 March 2025)				
Cyprus Local Time	Turkey Local Time			
Monday		17 March		
08:40-09:30	09:40-10:30	Turkish for Medical Students-II (Foreign Students)	Dr. Evrim Dalyan Eberdes	IN CLASS
09:40-10:30	10:40-11:30			
10:40-11:30	11:40-12:30			
11:40-12:30	12:40-13:30			

"Course programs may change during committee by International Joint Medicine Program administration if deemed necessary."

13:40-14:30	14:40-15:30			
14:40-15:30	15:40-16:30	Medical English (Gr 1 & Gr 2)	Inst. Aslı Gönenç Inst. Ayşe Kozansoy	IN CLASS
15:40-16:30	16:40-17:30	Elective Courses (MDCN 125- Medical Antropology) (MDCN 181- Forensic Sciences (MDCN-314-Introduction to Health Psychology) (MDCN-316- Introduction to Lifestyle Medicine) (AICS 361- Artificial Intelligence In Medicine) (GFMS -101 - German for Medical Students)	Inst. Deren Çeker Dr. Cemal Gürkan Inst. Hazal Dinçyürek Dr. Ayşe Atasoylu Dr. Adnan Acan Inst. Aslıhan Engin Bozoğlu	IN CLASS
16:40-17:30	17:40-18:30			
Tuesday		18 March		
08:40-09:30	09:40-10:30	Microbiology LAB: Bacterial growth and cultivation technique A	Dr. Mümtaz Güran	Multidisciplinary Lab.
09:40-10:30	10:40-11:30	Microbiology LAB: Bacterial growth and cultivation technique A	Dr. Mümtaz Güran	Multidisciplinary Lab.
10:40-11:30	11:40-12:30	Microbiology LAB: Bacterial growth and cultivation technique B	Dr. Mümtaz Güran	Multidisciplinary Lab.
11:40-12:30	12:40-13:30	Microbiology LAB: Bacterial growth and cultivation technique B	Dr. Mümtaz Güran	Multidisciplinary Lab.
13:40-14:30	14:40-15:30	STUDY TIME		
14:40-15:30	15:40-16:30	STUDY TIME		
15:40-16:30	16:40-17:30	ICS-1 SR-CS: Data input in SPSS	Dr. İlke Akçay	IN CLASS
16:40-17:30	17:40-18:30	ICS-1 SR-CS: Data input in SPSS	Dr. İlke Akçay	IN CLASS
Wednesday		19 March		
08:40-09:30	09:40-10:30	PBL-4	Dr. Özge Eker Inst. Sıla Kayalp Inst. Hüseyin Beyaz Inst. Golsa Sharifmoghadam	PBL Room
09:40-10:30	10:40-11:30	PBL-4		
10:40-11:30	11:40-12:30	Biochemistry of connective tissue	Dr. Ergül Mutlu Altundağ	IN CLASS
11:40-12:30	12:40-13:30	Biochemistry of connective tissue	Dr. Ergül Mutlu Altundağ	

"Course programs may change during committee by International Joint Medicine Program administration if deemed necessary."

13:40-14:30	14:40-15:30	Microbiology LAB: Bacterial growth and cultivation technique A	Dr. Mümtaz Güran	Multidisciplinary Lab.
14:40-15:30	15:40-16:30	Microbiology LAB: Bacterial growth and cultivation technique A	Dr. Mümtaz Güran	Multidisciplinary Lab.
15:40-16:30	16:40-17:30	Microbiology LAB: Bacterial growth and cultivation technique B	Dr. Mümtaz Güran	Multidisciplinary Lab.
16:40-17:30	17:40-18:30	Microbiology LAB: Bacterial growth and cultivation technique B	Dr. Mümtaz Güran	Multidisciplinary Lab.
Thursday		20 March		
08:40-09:30	09:40-10:30	STUDY TIME		
09:40-10:30	10:40-11:30	ICS-1 SR-CS: Practice – Data input in SPSS (Gr1 & Gr2 & Gr3 & Gr4)	Dr. İlke Akçay	IN CLASS
10:40-11:30	11:40-12:30	ICS-1 SR-CS: Practice – Data input in SPSS (Gr1 & Gr2 & Gr3 & Gr4)	Dr. İlke Akçay	IN CLASS
11:40-12:30	12:40-13:30	ICS-1 SR-CS: Practice – Data input in SPSS (Gr5 & Gr6 & Gr7 & Gr8)	Dr. İlke Akçay	IN CLASS
13:40-14:30	14:40-15:30	ICS-1 SR-CS: Practice – Data input in SPSS (Gr5 & Gr6 & Gr7 & Gr8)	Dr. İlke Akçay	IN CLASS
14:40-15:30	15:40-16:30	ICS-1 SR-CS: Practice – Data input in SPSS (Gr9 & Gr10 & Gr11 & Gr12)	Dr. İlke Akçay	IN CLASS
15:40-16:30	16:40-17:30	ICS-1 SR-CS: Practice – Data input in SPSS (Gr9 & Gr10 & Gr11 & Gr12)	Dr. İlke Akçay	IN CLASS
16:40-17:30	17:40-18:30	STUDY TIME		
Friday		21 March		
08:40-09:30	09:40-10:30	STUDY TIME		
09:40-10:30	10:40-11:30	STUDY TIME		
10:40-11:30	11:40-12:30	STUDY TIME		
11:40-12:30	12:40-13:30	STUDY TIME		
13:40-14:30	14:40-15:30	STUDY TIME		
14:40-15:30	15:40-16:30	STUDY TIME		

"Course programs may change during committee by International Joint Medicine Program administration if deemed necessary."

15:40-16:30	16:40-17:30	STUDY TIME		
16:40-17:30	17:40-18:30	STUDY TIME		
		8th Week (24 March-28 March 2025)		
Cyprus Local Time	Turkey Local Time			
Monday		24 March		
08:40-09:30	09:40-10:30	STUDY TIME		
09:40-10:30	10:40-11:30	STUDY TIME		
10:40-11:30	11:40-12:30	STUDY TIME		
11:40-12:30	12:40-13:30	STUDY TIME		
13:40-14:30	14:40-15:30	STUDY TIME		
14:40-15:30	15:40-16:30	STUDY TIME		
15:40-16:30	16:40-17:30	STUDY TIME		
16:40-17:30	17:40-18:30	STUDY TIME		
Tuesday		25 March		
08:40-09:30	09:40-10:30	STUDY TIME		
09:40-10:30	10:40-11:30	STUDY TIME		
10:40-11:30	11:40-12:30	STUDY TIME		
11:40-12:30	12:40-13:30	STUDY TIME		
13:40-14:30	14:40-15:30	STUDY TIME		
14:40-15:30	15:40-16:30	STUDY TIME		
15:40-16:30	16:40-17:30	STUDY TIME		
16:40-17:30	17:40-18:30	STUDY TIME		
Wednesday		26 March		
08:40-09:30	09:40-10:30	STUDY TIME		

Last updated on 20 February, 2025

"Course programs may change during committee by International Joint Medicine Program administration if deemed necessary."

09:40-10:30	10:40-11:30	STUDY TIME		
10:40-11:30	11:40-12:30	STUDY TIME		
11:40-12:30	12:40-13:30	STUDY TIME		
13:40-14:30	14:40-15:30	STUDY TIME		
14:40-15:30	15:40-16:30	STUDY TIME		
15:40-16:30	16:40-17:30	STUDY TIME		
16:40-17:30	17:40-18:30	STUDY TIME		
Thursday		27 March		
08:40-09:30	09:40-10:30	Y1C3 COMMITTEE EXAM		
09:40-10:30	10:40-11:30			
10:40-11:30	11:40-12:30			
11:40-12:30	12:40-13:30			
13:40-14:30	14:40-15:30	Committee Exam Feedback Session	Dr. Ergül Mutlu Altundağ Dr. Halil Eren Sakallı	IN CLASS
14:40-15:30	15:40-16:30			
15:40-16:30	16:40-17:30			
16:40-17:30	17:40-18:30			
Friday		28 March		
08:40-09:30	09:40-10:30			
09:40-10:30	10:40-11:30			
10:40-11:30	11:40-12:30			
11:40-12:30	12:40-13:30			
13:40-14:30	14:40-15:30			
14:40-15:30	15:40-16:30			

Last updated on 20 February, 2025

"Course programs may change during committee by International Joint Medicine Program administration if deemed necessary."

15:40-16:30	16:40-17:30			
16:40-17:30	17:40-18:30			