

"Course programs may change during committee by International Joint Medicine Program administration if deemed necessary."

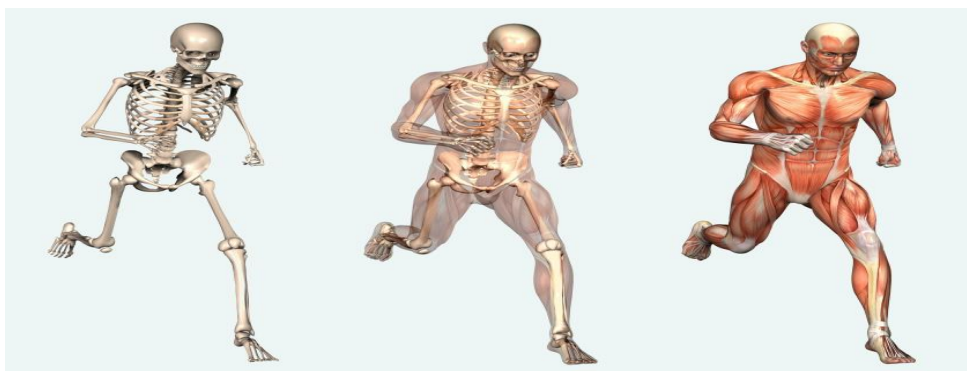

Tıp Fakültesi

MARMARA UNIVERSITY
EASTERN MEDITERRANEAN UNIVERSITY
INTERNATIONAL MEDICAL SCHOOL



MUSCULOSKELETAL, INTEGUMENTARY SYSTEMS AND RELATED DISORDERS

YEAR 2 COURSE 4

February 17th – April 24th , 2025

Year 2 Coordinators

Assist. Prof. Özlem Kirazlı & Assoc. Prof. M. Burak AKSU & Assoc. Prof. Mümtaz GÜRAN

Module Coordinators

Prof. Rezzan GÜLHAN & Inst. Hüseyin Beyaz

Coordinators of Multidisciplinary Students' Lab.

Assoc. Prof. M. Burak AKSU & Assoc. Prof. Ergül Mutlu ALTUNDAĞ

Coordinators of Clinical Skill Lab.

Prof. Pemra ÜNALAN & Assist. Prof. Bülent SEZGİN

Coordinators of ICS Res. Lab.

Prof. Pemra ÜNALAN & Assist. Prof. İlke AKÇAY

Vice-Chief Coordinators

Assessment

Assist. Prof. Cevdet NACAR & Assist. Prof. H. Eren SAKALLI

Students' Affairs

Asist. Prof. Can ERZİK
Assist. Prof. İlke AKÇAY

Chief Coordinators

Prof. Hasan R. YANANLI & Assoc. Prof. Amber EKER

**Coordinator of Medical Education Program
Evaluation and Development Commission**

Prof. Tunç Öneş

Coordinator of the Joint Program

Prof. Ümit Süleyman ŞEHİRLİ

Dean (EMU) (a)

Assoc. Prof. Nilüfer GÜZOĞLU

Dean (MU)

Prof. Ümit Süleyman ŞEHİRLİ

"Course programs may change during committee by International Joint Medicine Program administration if deemed necessary."

LEARNING OUTCOMES / COMPETENCIES

- A. **Clinical Care: Qualified patient care and community-oriented health care**
 - 1. Basic clinical skills
 - 2. The organization and management of the patient and the patient care
 - 3. The organization and the management of health care delivery services / system
 - 4. Health promotion and disease prevention
- B. **Medical Knowledge and Evidence-Based Medicine**
 - 5. Appropriate information retrieval and management skills
 - 6. The integration of knowledge, critical thinking and evidence-based decision making
 - 7. Scientific methods and basic research skills
- C. **Professional Attitudes and Values**
 - 8. Communication skills and effective communication with patients / patient relatives
 - 9. Interpersonal relationships and team working
 - 10. Ethical and professional values, responsibilities
 - 11. Individual, social and cultural values and responsibilities
 - 12. Reflective practice and continuing development
 - 13. Healthcare delivery systems, management and community-oriented health care
 - 14. Education and counseling

PHASE-1 LEARNING OBJECTIVES

- 1. Understanding the normal structures and functions of human body
- 2. Correlating the basic concepts and principles to each other that define health and disease; applying basic concepts and principles to health and disease conditions
- 3. Developing clinical problem solving, clinical reasoning and evaluation skills by integrating biomedical, clinical, social and humanities knowledge
- 4. Gaining basic clinical skills by applications in simulated settings.
- 5. Awareness of the professional values in health and disease processes (professional, individual, societal) and acquisition necessary related skills
- 6. Evaluating critically and synthesizing all the medical evidence and perform respecting scientific, professional and ethical values
- 7. Acquisition skills in reflective thinking and practicing, being open to continuous individual / professional development.

PHASES – 1 THEMA/ORGAN SYSTEM-BASED COURSE PROGRAMS

Year 1, Course 1: Introduction to Cell and Cellular Replication
Year 1, Course 2: Cellular Metabolism and Transport
Year 1, Course 3: Development and Organization of Human Body
Year 1, Course 4: Introduction to Nervous System and Human Behavior
Year 2, Course 1: Cell and Tissue Injury I
Year 2, Course 2: Cell and Tissue Injury II
Year 2, Course 3: Hematopoietic System and Related Disorders
Year 2, Course 4: Musculoskeletal, Integumentary Systems and Related Disorders
Year 2, Course 5: Respiratory System and Related Disorders
Year 3, Course 1: Cardiovascular System and Related Disorders
Year 3, Course 2: Gastrointestinal System, Metabolism and Related Disorders
Year 3, Course 3: Nervous System and Related Disorders
Year 3, Course: Growth, Development, Mental Health and Related Disorders
Year 3, Course 5: Urinary and Reproductive System and Related Disorders

"Course programs may change during committee by International Joint Medicine Program administration if deemed necessary."

MUSCULOSKELETAL, INTEGUMENTARY SYSTEMS AND RELATED DISORDERS

AIM and LEARNING OBJECTIVES of COURSE

Aim: At the end of this committee, second year students will gain knowledge about the development, structure and physiology of the musculoskeletal system and pathogenesis of the disorders related to this system. They will also gain knowledge about the signs and symptoms of musculoskeletal and integumentary disorders, related risk factors, prevention, diagnosis, principles of treatment and rehabilitation.

Learning Objectives: At the end of this committee, second year students will,

- understand the development of the musculoskeletal and integumentary system
- identify the structure and function of the musculoskeletal and integumentary system
- define the pathologic processes in the musculoskeletal and integumentary disorders
- gain knowledge about microorganism that affect the musculoskeletal and integumentary system and their pathogenesis in infectious process
- gain knowledge about the risk groups, risk factors related to the musculoskeletal and integumentary disorders and preventive measures
- gain knowledge about the signs and symptoms of these disorders
- gain knowledge about the approach to diagnosis, principles of treatment and rehabilitation of musculoskeletal disorders
- define the pharmacotherapy of cardiovascular disorders
- acquire skills necessary to perform experimental applications

ASSESSMENT SYSTEM

Module examination: Written exam at the end of the course and performance during the module

Practical examination: Practical exams at the end of course

Course examination: Written exam at the end of course

PROGRAM EVALUATION

Evaluation at the end of the course, is done both orally and by using structured evaluation forms

DEPARTMENTS PARTICIPATING IN COURSE-2.4

- Anatomy
- Biochemistry
- Biophysics
- Family Medicine
- Histology and Embryology
- Internal Medicine
- Medical Genetics

- Microbiology
- Orthopedics and Traumatology
- Pathology
- Physical Medicine and Rehabilitation
- Physiology
- Public Health
- Radiology
- Pharmacology

LECTURERS / TUTORS

Abdul Veli İsmailoğlu, Assist. Prof., Anatomy
Adnan Acan, Assoc. Prof., Artificial Intelligence In Medicine
Ahmet Arman, Prof., Medical Genetics
Alper Yıldırım, Prof., Physiology
Alican Sarısaltık, Assist. Prof., Public Health
Amber Eker, Assoc. Prof., Neurology
Arzu Akşit İli, Prof., Medical Microbiology
Aslihan Engin Bozoğlu, Inst., German Language
Ayşe Atasoylu, Dr., Lifestyle Medicine
Barış Sarı, Dr., Basic Clinical Skills

Mehmet Tuncay Duruöz, Prof., Physical Medicine and Rehabilitation
Mehmet Pamir Atagündüz, Professor Of Rheumatology
Mümtaz Güran, Assoc. Prof., Microbiology
Nimet Emel Lülecı, Prof., Public Health
Onur Buğdaycı, Assist. Prof., Radiology
Osman Hakan Gündüz, Prof., Physical Medicine And Rehabilitation
Özgür Kasımay Çakır, Prof., Physiology
Özlem Kirazlı, Assist. Prof., Anatomy
Pemra Cöbek Ünalın, Prof., Family Medicine

"Course programs may change during committee by International Joint Medicine Program administration if deemed necessary."

Banu Aydın Omay, Assoc. Prof., Biophysics Berfu Çerçi Öngün, Inst., Anatomy Bülent Sezin, Assist. Prof., Internal Medicine Cemal Gürkan, Inst., Forensic Sciences Deren Çeker, Inst., Medical Anthropology Dila Şener Akçora, Assist. Prof., Histology and Embryology Emine Özerinç, Inst., Turkish Language Ergül Mutlu Altundağ, Assoc., Prof., Medical Biochemistry Evrin Şirin, Assoc. Prof., Orthopedics And Traumatology Feriha Ercan, Prof., Histology And Embryology Gürkan Sert, Prof., Medical Ethics Güzide Nevsun İnanç, Prof., Internal Medicine Halil Eren Sakallı, Assist. Prof., Pharmacology Hasan Toper, Assist. Prof., Pathology Hatice Efehan, Assist. Prof., Anatomy Hazal Dinçyürek, Inst., Health Psychology Hızır Kurtel, Prof., Physiology Hülya Cabadak, Prof., Biophysics İlke Akçay, Assist. Prof., Biostatistics	Pınar Mega Tiber, Prof., Biophysics Serap Şirvancı, Prof., Histology And Embryology Şule Çetinel, Prof., Histology And Embryology Ural Verimli, Assist. Prof., Anatomy Ümit Süleyman Şehirli, Prof., Anatomy Yekta Çulpan, Assist. Prof., Pharmacology Zeliha Leyla Cinel, Prof., Pathology
---	---

READING / STUDYING MATERIALS

- Arthritis and Allied Conditions: A Textbook of Rheumatology (Koopman) Medical Microbiology (Cedric Mims et al.)
- Basic and Clinical Pharmacology (Bertram G Katzung)
- Basic Pathology (Stanley L Robbins, Marcia Angel, Vinay Kumar)
- Clinical Pharmacology (Laurence DR, Bennet PN)
- Clinical Anatomy for Medical Students: Books (Richard S., M.D. Snell)
- Clinically Oriented Anatomy: Books (Keith L. Moore, Arthur F. Dalley)
- Gray's Anatomy for Students (Richard L. Drake, Richard L. Drake Ph.D., Henry Gray Adam W.M. Mitchell)
- Gray Anatomi (Çeviri Editörü: Prof., Mehmet YILDIRIM, Güneş Kitabevi, 2006)
- Histology and Cell Biology: An Introduction to Pathology (Abraham L Kierszenbaum)
- Human Histology (Alan Stevens, James Lowe)
- Pharmacological Basis of Therapeutics (Goldman & Gilman's)
- Physical Medicine and Rehabilitation (Braddom)
- Review Medical Microbiology (Ernest Jawetz et al)
- Reviv of Medical Microbiology (Patric R Muray, Ken S Rosenthal)
- Textbook of Physiology (Guyton AC)
- The Developing Human (Keith L. Moore)

"Course programs may change during committee by International Joint Medicine Program administration if deemed necessary."

Discipline	Lecture & Group Discussion	Multidisciplinary Lab. & Clinical Skills Lab. Practice	Total
Anatomy	39	14	53
Biochemistry	4		4
Biophysics	8		8
Family Medicine	1		1
Histology & Embryology	13	3	16
Internal Medicine	2		2
Medical Genetics	1		1
Microbiology	6	4	10
Orthopedics and Traumatology	5		5
Pathology	8	2	10
Pharmacology	5		5
Physical Medicine and Rehabilitation	8		8
Physiology	5	2	7
Public Health	7		7
Radiology	2		2
Problem Based Learning (PBL) Module	8		8
Subtotal	122	25	147
ICS-2 BCS: Basic Clinical Skills (MEDN261)	6	6	12
ICS-2 HIM: Human in Medicine (MEDN262)	12		12
ICS-2 EBM: Evidence Based Medicine (MEDN263)		Basic Clinical Skills (BSC)	
Turkish for Medical Students-III (TFMS201)	32		32
Turkish for Medical Students-III (Interactive session) (TFMS201)			
Elective (AE-02)	10		10
Total	182	31	213

"Course programs may change during committee by International Joint Medicine Program administration if deemed necessary."

		THEORETICAL AND PRACTICAL SESSIONS	LECTURER/TUTOR	
Week – 1st (17 February - 21 February 2025)				
Calendar Days			Instructor Name	Lecture Platform
Cyprus Local Time	Turkey Local Time			
Monday		17 February		
08:40-09:30	09:40-10:30	Turkish For Medical Students-III (Foreign Students)	Inst. Emine Özerinç	IN CLASS
		Polyclinics visit (check the EMU Faculty of Medicine Polyclinic appointments)		
09:40-10:30	10:40-11:30	Turkish For Medical Students-III (Foreign Students)	Inst. Emine Özerinç	IN CLASS
		Polyclinics visit (check the EMU Faculty of Medicine Polyclinic appointments)		
10:40-11:30	11:40-12:30	Turkish For Medical Students-III (Foreign Students)	Inst. Emine Özerinç	IN CLASS
		Polyclinics visit (check the EMU Faculty of Medicine Polyclinic appointments)		
11:40-12:30	12:40-13:30	Turkish For Medical Students-III (Foreign Students)	Inst. Emine Özerinç	IN CLASS
		Polyclinics visit (check the EMU Faculty of Medicine Polyclinic appointments)		
13:40-14:30	14:40-15:30	Polyclinics visit (check the EMU Faculty of Medicine Polyclinic appointments)		
14:40-15:30	15:40-16:30	Polyclinics visit (check the EMU Faculty of Medicine Polyclinic appointments)		
15:40-16:30	16:40-17:30	Elective Courses (MDCN 125- Medical Antropology) (MDCN 181- Forensic Sciences (MDCN-314-Introduction to Health Psychology) (MDCN-316- Introduction to Lifestyle Medicine) (AICS 361- Artifical Intelligence In Medicine) (GFMS -101 - German for Medical Students)	Inst. Deren Çeker Dr. Cemal Gürkan Inst. Hazal Dinçyürek Dr. Ayşe Atasoylu Dr. Adnan Acan Inst. Aslihan Engin Bozoğlu	IN CLASS
		Polyclinics visit (check the EMU Faculty of Medicine Polyclinic appointments)		
16:40-17:30	17:40-18:30	Elective Courses (MDCN 125- Medical Antropology) (MDCN 181- Forensic Sciences (MDCN-314-Introduction to Health Psychology)	Inst. Deren Çeker Dr. Cemal Gürkan Inst. Hazal	IN CLASS

"Course programs may change during committee by International Joint Medicine Program administration if deemed necessary."

		(MDCN-316- Introduction to Lifestyle Medicine) (AICS 361- Artificial Intelligence In Medicine) (GFMS -101 - German for Medical Students)	Diñçyürek Dr. Ayşe Atasoylu Dr. Adnan Acan Inst. Aslihan Engin Bozoğlu	
		Polyclinics visit (check the EMU Faculty of Medicine Policlinic apointments)		
Tuesday		18 February		
08:40-09:30	09:40-10:30	STUDY TIME		
09:40-10:30	10:40-11:30	Introduction to the course	Dr. Mümtaz Güran	IN CLASS
10:40-11:30	11:40-12:30	Muscles and joints: general consideration	Dr. Ural Verimli	IN CLASS
11:40-12:30	12:40-13:30	Muscles and joints: general consideration	Dr. Ural Verimli	IN CLASS
13:40-14:30	14:40-15:30	Axillary region	Dr. Ural Verimli	IN CLASS
14:40-15:30	15:40-16:30	Brachial plexus	Dr. Ural Verimli	IN CLASS
15:40-16:30	16:40-17:30	Brachial plexus	Dr. Ural Verimli	IN CLASS
16:40-17:30	17:40-18:30	STUDY TIME		
Wednesday		19 February		
08:40-09:30	09:40-10:30	Superficial back and posterior aspect of shoulder and arm	Dr. Ural Verimli	IN CLASS
09:40-10:30	10:40-11:30	Superficial back and posterior aspect of shoulder and arm	Dr. Ural Verimli	IN CLASS
10:40-11:30	11:40-12:30	Upper extremity bones	Dr. Ural Verimli	IN CLASS
11:40-12:30	12:40-13:30	Upper extremity bones	Dr. Ural Verimli	IN CLASS
13:40-14:30	14:40-15:30	Cartilage	Dr. Feriha Ercan	IN CLASS
14:40-15:30	15:40-16:30	Bone and joint	Dr. Feriha Ercan	IN CLASS
15:40-16:30	16:40-17:30	Bone and joint	Dr. Feriha Ercan	IN CLASS
16:40-17:30	17:40-18:30	STUDY TIME		
Thursday		20 February		
08:40-09:30	09:40-10:30	The anterior aspect of the arm: pectoral region and the shoulder joint, mammary glands	Dr. Ural Verimli	IN CLASS

"Course programs may change during committee by International Joint Medicine Program administration if deemed necessary."

09:40-10:30	10:40-11:30	The anterior aspect of the arm: pectoral region and the shoulder joint, mammary glands	Dr. Ural Verimli	IN CLASS
10:40-11:30	11:40-12:30	Anterior aspect of forearm and cubital fossa	Dr. Ural Verimli	IN CLASS
11:40-12:30	12:40-13:30	Anterior aspect of forearm and cubital fossa	Dr. Ural Verimli	IN CLASS
13:40-14:30	14:40-15:30	Hand and wrist joint	Dr. Ural Verimli	IN CLASS
14:40-15:30	15:40-16:30	Hand and wrist joint	Dr. Ural Verimli	IN CLASS
15:40-16:30	16:40-17:30	STUDY TIME		
16:40-17:30	17:40-18:30	STUDY TIME		
Friday		21 February		
08:40-09:30	09:40-10:30	Histology Lab: Cartilage and bone - Group A	Dr. Feriha Ercan	Multidisciplinary Lab.
09:40-10:30	10:40-11:30	Histology Lab: Cartilage and bone - Group B	Dr. Feriha Ercan	Multidisciplinary Lab.
10:40-11:30	11:40-12:30	Histology Lab: Cartilage and bone - Group C	Dr. Feriha Ercan	Multidisciplinary Lab.
11:40-12:30	12:40-13:30	Histology Lab: Cartilage and bone - Group D	Dr. Feriha Ercan	Multidisciplinary Lab.
13:40-14:30	14:40-15:30	STUDY TIME		
14:40-15:30	15:40-16:30	STUDY TIME		
15:40-16:30	16:40-17:30	STUDY TIME		
16:40-17:30	17:40-18:30	STUDY TIME		
Week – 2nd (24 February - 28 February 2028)				
Calendar Days			Instructor Name	Lecture Platform
Cyprus Local Time	Turkey Local Time			
Monday		24 February		
08:40-09:30	09:40-10:30	Turkish For Medical Students-III (Foreign Students)	Inst. Emine Özerinç	IN CLASS
		Polyclinics visit (check the EMU Faculty of Medicine Polyclinic appointments)		
09:40-10:30	10:40-11:30	Turkish For Medical Students-III (Foreign Students)	Inst. Emine Özerinç	IN CLASS

"Course programs may change during committee by International Joint Medicine Program administration if deemed necessary."

		Polyclinics visit (check the EMU Faculty of Medicine Polyclinic appointments)		
10:40-11:30	11:40-12:30	Turkish For Medical Students-III (Foreign Students)	Inst. Emine Özerinç	IN CLASS
		Polyclinics visit (check the EMU Faculty of Medicine Polyclinic appointments)		
11:40-12:30	12:40-13:30	Turkish For Medical Students-III (Foreign Students)	Inst. Emine Özerinç	IN CLASS
		Polyclinics visit (check the EMU Faculty of Medicine Polyclinic appointments)		
13:40-14:30	14:40-15:30	Polyclinics visit (check the EMU Faculty of Medicine Polyclinic appointments)		
14:40-15:30	15:40-16:30	Polyclinics visit (check the EMU Faculty of Medicine Polyclinic appointments)		
15:40-16:30	16:40-17:30	Polyclinics visit (check the EMU Faculty of Medicine Polyclinic appointments)		
16:40-17:30	17:40-18:30	Polyclinics visit (check the EMU Faculty of Medicine Polyclinic appointments)		
Tuesday		25 February		
08:40-09:30	09:40-10:30	PBL-1	Dr. Mümtaz Güran Dr. Amber Eker Dr. Bülent Sezgin	PBL Room
09:40-10:30	10:40-11:30	PBL-1		
10:40-11:30	11:40-12:30	Histology and development of integumentary system	Dr. Dila Şener Akçora	IN CLASS
11:40-12:30	12:40-13:30	Histology and development of integumentary system	Dr. Dila Şener Akçora	IN CLASS
13:40-14:30	14:40-15:30	ICS-2 HIM: Ethics	Dr.Gürkan Sert	IN CLASS
14:40-15:30	15:40-16:30	ICS-2 HIM: Ethics	Dr.Gürkan Sert	IN CLASS
15:40-16:30	16:40-17:30	ICS-2 HIM: Ethics	Dr.Gürkan Sert	IN CLASS
16:40-17:30	17:40-18:30	ICS-2 HIM: Ethics	Dr.Gürkan Sert	IN CLASS
Wednesday		26 February		
08:40-09:30	09:40-10:30	ICS-2 HIM: Ethics	Dr.Gürkan Sert	IN CLASS
09:40-10:30	10:40-11:30	ICS-2 HIM: Ethics	Dr.Gürkan Sert	IN CLASS

"Course programs may change during committee by International Joint Medicine Program administration if deemed necessary."

10:40-11:30	11:40-12:30	ICS-2 HIM: Ethics	Dr.Gürkan Sert	IN CLASS
11:40-12:30	12:40-13:30	ICS-2 HIM: Ethics	Dr.Gürkan Sert	IN CLASS
13:40-14:30	14:40-15:30	ICS-2 HIM: Ethics	Dr.Gürkan Sert	IN CLASS
14:40-15:30	15:40-16:30	ICS-2 HIM: Ethics	Dr.Gürkan Sert	IN CLASS
15:40-16:30	16:40-17:30	ICS-2 HIM: Ethics	Dr.Gürkan Sert	IN CLASS
16:40-17:30	17:40-18:30	ICS-2 HIM: Ethics	Dr.Gürkan Sert	IN CLASS
Thursday		27 February		
08:40-09:30	09:40-10:30	Histology LAB: Skeletal muscle and skin -Group A	Dr. Dila Şener Akçora	Multidisciplinary Lab.
09:40-10:30	10:40-11:30	Histology LAB: Skeletal muscle and skin -Group A	Dr. Dila Şener Akçora	Multidisciplinary Lab.
10:40-11:30	11:40-12:30	Histology LAB: Skeletal muscle and skin -Group B	Dr. Dila Şener Akçora	Multidisciplinary Lab.
11:40-12:30	12:40-13:30	Histology LAB: Skeletal muscle and skin -Group B	Dr. Dila Şener Akçora	Multidisciplinary Lab.
13:40-14:30	14:40-15:30	Bioenergetics of muscle contraction	Dr. Hülya Cabadak	MS TEAMS
14:40-15:30	15:40-16:30	Clinical Pharmacology of non-steroidal anti-inflammatory Drugs	Dr. Yekta Çulpan	MS TEAMS
15:40-16:30	16:40-17:30	Clinical Pharmacology of non-steroidal anti-inflammatory Drugs	Dr. Yekta Çulpan	MS TEAMS
16:40-17:30	17:40-18:30	Development of musculoskeletal system	Dr. Feriha Ercan	MS TEAMS
Friday		28 February		
08:40-09:30	09:40-10:30	Anatomy LAB: Superficial back and posterior aspect of shoulder and arm (Group A)	Dr. Berfu Çerçi Öngün Dr. Hatice Boracı Efekan	Anatomy Lab.
09:40-10:30	10:40-11:30	Anatomy LAB: Upper extremity bones (Group A)	Dr. Berfu Çerçi Öngün Dr. Hatice Boracı Efekan	Anatomy Lab.
10:40-11:30	11:40-12:30	Anatomy LAB: Superficial back and posterior aspect of shoulder and arm (Group B)	Dr. Berfu Çerçi Öngün Dr. Hatice Boracı	Anatomy Lab.

"Course programs may change during committee by International Joint Medicine Program administration if deemed necessary."

			Efekan	
11:40-12:30	12:40-13:30	Anatomy LAB: Upper extremity bones (Group B)	Dr. Berfu Çerçi Öngün Dr. Hatice Boracı Efekan	Anatomy Lab.
13:40-14:30	14:40-15:30	Anatomy LAB: The anterior aspect of the arm, pectoral region and the shoulder joint, mammary glands (Group A)	Dr. Berfu Çerçi Öngün Dr. Hatice Boracı Efekan	Anatomy Lab.
14:40-15:30	15:40-16:30	Anatomy LAB: Brachial plexus and axilla (Group A)	Dr. Berfu Çerçi Öngün Dr. Hatice Boracı Efekan	Anatomy Lab.
15:40-16:30	16:40-17:30	Anatomy LAB: The anterior aspect of the arm, pectoral region and the shoulder joint, mammary glands (Group B)	Dr. Berfu Çerçi Öngün Dr. Hatice Boracı Efekan	Anatomy Lab.
16:40-17:30	17:40-18:30	Anatomy LAB: Brachial plexus and axilla (Group B)	Dr. Berfu Çerçi Öngün Dr. Hatice Boracı Efekan	Anatomy Lab.
Week – 3rd (03 March - 07 March 2025)				
Calendar Days			Instructor Name	Lecture Platform
Cyprus Local Time	Turkey Local Time			
Monday		03 March		
08:40-09:30	09:40-10:30	Turkish For Medical Students-III (Foreign Students)	Inst. Emine Özerinç	IN CLASS
		Polyclinics visit (check the EMU Faculty of Medicine Polyclinic appointments)		
09:40-10:30	10:40-11:30	Turkish For Medical Students-III (Foreign Students)	Inst. Emine Özerinç	IN CLASS
		Polyclinics visit (check the EMU Faculty of Medicine Polyclinic appointments)		
10:40-11:30	11:40-12:30	Turkish For Medical Students-III (Foreign Students)	Inst. Emine Özerinç	IN CLASS
		Polyclinics visit (check the EMU Faculty of Medicine Polyclinic appointments)		
11:40-12:30	12:40-13:30	Turkish For Medical Students-III (Foreign Students)	Inst. Emine Özerinç	IN CLASS
		Polyclinics visit (check the EMU Faculty of Medicine		

"Course programs may change during committee by International Joint Medicine Program administration if deemed necessary."

		Polyclinic appointments)		
13:40-14:30	14:40-15:30	Polyclinics visit (check the EMU Faculty of Medicine Polyclinic appointments)		
14:40-15:30	15:40-16:30	Polyclinics visit (check the EMU Faculty of Medicine Polyclinic appointments)		
15:40-16:30	16:40-17:30	Elective Courses (MDCN 125- Medical Antropology) (MDCN 181- Forensic Sciences (MDCN-314-Introduction to Health Psychology) (MDCN-316- Introduction to Lifestyle Medicine) (AICS 361- Artificial Intelligence In Medicine) (GFMS -101 - German for Medical Students)	Inst. Deren Çeker Dr. Cemal Gürkan Inst. Hazal Dinçyürek Dr. Ayşe Atasoylu Dr. Adnan Acan Inst. Aslıhan Engin Bozoğlu	IN CLASS
		Polyclinics visit (check the EMU Faculty of Medicine Polyclinic appointments)		
16:40-17:30	17:40-18:30	Elective Courses (MDCN 125- Medical Antropology) (MDCN 181- Forensic Sciences (MDCN-314-Introduction to Health Psychology) (MDCN-316- Introduction to Lifestyle Medicine) (AICS 361- Artificial Intelligence In Medicine) (GFMS -101 - German for Medical Students)	Inst. Deren Çeker Dr. Cemal Gürkan Inst. Hazal Dinçyürek Dr. Ayşe Atasoylu Dr. Adnan Acan Inst. Aslıhan Engin Bozoğlu	IN CLASS
		Polyclinics visit (check the EMU Faculty of Medicine Polyclinic appointments)		
Tuesday		04 March		
08:40-09:30	09:40-10:30	Histology of skeletal muscle	Dr. Feriha Ercan	MS TEAMS
09:40-10:30	10:40-11:30	Histology of skeletal muscle	Dr. Feriha Ercan	MS TEAMS
10:40-11:30	11:40-12:30	Biophysics of muscle contraction	Dr. Banu Aydın Omay	MS TEAMS
11:40-12:30	12:40-13:30	EMG	Dr. Banu Aydın Omay	MS TEAMS
13:40-14:30	14:40-15:30	Anatomy LAB: Anterior aspect of forearm and cubital fossa- Posterior aspect of forearm and the elbow joint (Group B)	Dr. Berfu Çerçi Öngün Dr. Hatice Boracı Efehan	Anatomy Lab.

"Course programs may change during committee by International Joint Medicine Program administration if deemed necessary."

14:40-15:30	15:40-16:30	Anatomy LAB: Anterior aspect of forearm and cubital fossa- Posterior aspect of forearm and the elbow joint (Group B)	Dr. Berfu Çerçi Öngün Dr. Hatice Boracı Efekan	Anatomy Lab.
15:40-16:30	16:40-17:30	Anatomy LAB: Hand and wrist joint (Group A)	Dr. Berfu Çerçi Öngün Dr. Hatice Boracı Efekan	Anatomy Lab.
16:40-17:30	17:40-18:30	Anatomy LAB: Hand and wrist joint (Group A)	Dr. Berfu Çerçi Öngün Dr. Hatice Boracı Efekan	Anatomy Lab.
Wednesday		05 March		
08:40-09:30	09:40-10:30	PBL-2	Dr. Mümtaz Güran Dr. Amber Eker Dr. Halil Eren Sakallı Dr. Berfu Çerçi Öngün	PBL Room
09:40-10:30	10:40-11:30	PBL-2		
10:40-11:30	11:40-12:30	Posterior aspect of the forearm and the elbow joint	Dr. Özlem Kirazlı	IN CLASS
11:40-12:30	12:40-13:30	Posterior aspect of the forearm and the elbow joint	Dr. Özlem Kirazlı	IN CLASS
13:40-14:30	14:40-15:30	Posterior abdominal wall, lumbar and sacral plexus	Dr. Özlem Kirazlı	IN CLASS
14:40-15:30	15:40-16:30	Posterior abdominal wall, lumbar and sacral plexus	Dr. Özlem Kirazlı	IN CLASS
15:40-16:30	16:40-17:30	Lower extremity bones	Dr. Özlem Kirazlı	IN CLASS
16:40-17:30	17:40-18:30	Lower extremity bones	Dr. Özlem Kirazlı	IN CLASS
Thursday		06 March		
08:40-09:30	09:40-10:30	Radiology of musculoskeletal system	Dr. Onur Buğdaycı	MS TEAMS
09:40-10:30	10:40-11:30	Radiology of musculoskeletal system	Dr. Onur Buğdaycı	MS TEAMS
10:40-11:30	11:40-12:30	Molecular pathogenesis of musculoskeletal disorders	Dr. Ahmet Arman	MS TEAMS
11:40-12:30	12:40-13:30	Development of musculoskeletal system	Dr. Feriha Ercan	MS TEAMS
13:40-14:30	14:40-15:30	Sports & Health	Dr. Hızır Kurtel	IN CLASS

"Course programs may change during committee by International Joint Medicine Program administration if deemed necessary."

14:40-15:30	15:40-16:30	Neuromuscular transmission	Dr. Hızır Kurtel	IN CLASS
15:40-16:30	16:40-17:30	Neuromuscular transmission	Dr. Hızır Kurtel	IN CLASS
16:40-17:30	17:40-18:30	STUDY TIME		
Friday		07 March		
08:40-09:30	09:40-10:30	Development of head and neck (pharyngeal apparatus)	Dr. Serap Şirvancı	MS TEAMS
09:40-10:30	10:40-11:30	Development of head and neck (pharyngeal apparatus)	Dr. Serap Şirvancı	MS TEAMS
10:40-11:30	11:40-12:30	Muscle physiology in exercise	Dr. Özgür Kasımay	MS TEAMS
11:40-12:30	12:40-13:30	Muscle physiology in exercise	Dr. Özgür Kasımay	MS TEAMS
13:40-14:30	14:40-15:30	Anatomy LAB: Posterior abdominal wall, lumbar and sacral plexus (Group A)	Dr. Berfu Çerçi Öngün Dr. Hatice Boracı Efekan	Anatomy Lab.
14:40-15:30	15:40-16:30	Anatomy LAB: Posterior abdominal wall, lumbar and sacral plexus (Group A)	Dr. Berfu Çerçi Öngün Dr. Hatice Boracı Efekan	Anatomy Lab.
15:40-16:30	16:40-17:30	Anatomy LAB: Lower extremity bones (Group B)	Dr. Berfu Çerçi Öngün Dr. Hatice Boracı Efekan	Anatomy Lab.
16:40-17:30	17:40-18:30	Anatomy LAB: Lower extremity bones (Group B)	Dr. Berfu Çerçi Öngün Dr. Hatice Boracı Efekan	Anatomy Lab.
Week – 4th (10 March - 14 March 2025)				
Calendar Days			Instructor Name	Lecture Platform
Cyprus Local Time	Turkey Local Time			
Monday		10 March		
08:40-09:30	09:40-10:30	Turkish For Medical Students-III (Foreign Students)	Inst. Emine Özerinç	IN CLASS
		Polyclinics visit (check the EMU Faculty of Medicine Polyclinic appointments)		

"Course programs may change during committee by International Joint Medicine Program administration if deemed necessary."

09:40-10:30	10:40-11:30	Turkish For Medical Students-III (Foreign Students)	Inst. Emine Özerinç	IN CLASS
		Polyclinics visit (check the EMU Faculty of Medicine Polyclinic appointments)		
10:40-11:30	11:40-12:30	Turkish For Medical Students-III (Foreign Students)	Inst. Emine Özerinç	IN CLASS
		Polyclinics visit (check the EMU Faculty of Medicine Polyclinic appointments)		
11:40-12:30	12:40-13:30	Turkish For Medical Students-III (Foreign Students)	Inst. Emine Özerinç	IN CLASS
		Polyclinics visit (check the EMU Faculty of Medicine Polyclinic appointments)		
13:40-14:30	14:40-15:30	Polyclinics visit (check the EMU Faculty of Medicine Polyclinic appointments)		
14:40-15:30	15:40-16:30	Polyclinics visit (check the EMU Faculty of Medicine Polyclinic appointments)		
15:40-16:30	16:40-17:30	Elective Courses (MDCN 125- Medical Antropology) (MDCN 181- Forensic Sciences) (MDCN-314-Introduction to Health Psychology) (MDCN-316- Introduction to Lifestyle Medicine) (AICS 361- Artifical Intelligence In Medicine) (GFMS -101 - German for Medical Students)	Inst. Deren Çeker Dr. Cemal Gürkan Inst. Hazal Dinçyürek Dr. Ayşe Atasoylu Dr. Adnan Acan Inst. Aslihan Engin Bozoğlu	IN CLASS
		Polyclinics visit (check the EMU Faculty of Medicine Polyclinic appointments)		
16:40-17:30	17:40-18:30	Elective Courses (MDCN 125- Medical Antropology) (MDCN 181- Forensic Sciences) (MDCN-314-Introduction to Health Psychology) (MDCN-316- Introduction to Lifestyle Medicine) (AICS 361- Artifical Intelligence In Medicine) (GFMS -101 - German for Medical Students)	Inst. Deren Çeker Dr. Cemal Gürkan Inst. Hazal Dinçyürek Dr. Ayşe Atasoylu Dr. Adnan Acan Inst. Aslihan Engin Bozoğlu	IN CLASS
		Polyclinics visit (check the EMU Faculty of Medicine Polyclinic appointments)		
Tuesday		11 March		
08:40-09:30	09:40-10:30	Gluteal region and hip region; hip joint	Dr. Ümit Süleyman Şehirli	IN CLASS
09:40-10:30	10:40-11:30	Gluteal region and hip region; hip joint	Dr. Ümit Süleyman	IN CLASS

"Course programs may change during committee by International Joint Medicine Program administration if deemed necessary."

			Şehirli	
10:40-11:30	11:40-12:30	Anterior and medial aspect of thigh	Dr. Ümit Süleyman Şehirli	IN CLASS
11:40-12:30	12:40-13:30	Anterior and medial aspect of thigh	Dr. Ümit Süleyman Şehirli	IN CLASS
13:40-14:30	14:40-15:30	Posterior aspect of thigh and knee joint	Dr. Ümit Süleyman Şehirli	IN CLASS
14:40-15:30	15:40-16:30	Posterior aspect of thigh and knee joint	Dr. Ümit Süleyman Şehirli	IN CLASS
15:40-16:30	16:40-17:30	Mycobacterial and bacterial infections of skin, soft tissue and muscle including anthrax	Dr. Arzu Akşit İlki	IN CLASS
16:40-17:30	17:40-18:30	Mycobacterial and bacterial infections of skin, soft tissue and muscle including anthrax	Dr. Arzu Akşit İlki	IN CLASS
Wednesday		12 March		
08:40-09:30	09:40-10:30	Fungal infections of cutaneous and subcutaneous tissues	Dr. Arzu Akşit İlki	IN CLASS
09:40-10:30	10:40-11:30	Parasitic infections of skin	Dr. Arzu Akşit İlki	IN CLASS
10:40-11:30	11:40-12:30	Viral infections of cutaneous and subcutaneous tissues	Dr. Arzu Akşit İlki	IN CLASS
11:40-12:30	12:40-13:30	Viral infections of cutaneous and subcutaneous tissues	Dr. Arzu Akşit İlki	IN CLASS
13:40-14:30	14:40-15:30	PBL-3	Dr. Mümtaz Güran Dr. Amber Eker Dr. Halil Eren Sakallı Dr. Berfu Çerçi Öngün	PBL Room
14:40-15:30	15:40-16:30	PBL-3		
15:40-16:30	16:40-17:30	ICS-2 EBM: Determination of appropriate data analysis methods	Dr. İlke Akçay	IN CLASS
16:40-17:30	17:40-18:30	ICS-2 EBM: Determination of appropriate data analysis methods	Dr. İlke Akçay	IN CLASS
Thursday		13 March		
08:40-09:30	09:40-10:30	Physiology LAB : EMG (Group A)	Dr. Özgür Kasımay Dr. Alper Yıldırım	Multidisciplinary Lab.

"Course programs may change during committee by International Joint Medicine Program administration if deemed necessary."

09:40-10:30	10:40-11:30	Physiology LAB : EMG (Group B)	Dr. Özgür Kasımay Dr. Alper Yıldırım	Multidisciplinary Lab.
10:40-11:30	11:40-12:30	Physiology LAB : EMG (Group C)	Dr. Özgür Kasımay Dr. Alper Yıldırım	Multidisciplinary Lab.
11:40-12:30	12:40-13:30	Physiology LAB : EMG (Group D)	Dr. Özgür Kasımay Dr. Alper Yıldırım	Multidisciplinary Lab.
13:40-14:30	14:40-15:30	Physiology LAB : EMG (Group E)	Dr. Özgür Kasımay Dr. Alper Yıldırım	Multidisciplinary Lab.
14:40-15:30	15:40-16:30	Physiology LAB : EMG (Group F)	Dr. Özgür Kasımay Dr. Alper Yıldırım	Multidisciplinary Lab.
15:40-16:30	16:40-17:30	Physiology LAB: Aerobic exercise (Group F)	Dr. Özgür Kasımay Dr. Alper Yıldırım	Multidisciplinary Lab.
16:40-17:30	17:40-18:30	Physiology LAB: Aerobic exercise (Group E)	Dr. Özgür Kasımay Dr. Alper Yıldırım	Multidisciplinary Lab.
Friday		14 March		
08:40-09:30	09:40-10:30	ICS-2 Research: Meeting with mentor*	* Research groups are expected to meet their mentors during these hours. If the mentor's schedule is not available, another suitable time can be arranged.	
09:40-10:30	10:40-11:30	Turkish for Medical Students-III (Interactive session)	Öğr. Gör. Emine Özerinç	IN CLASS
10:40-11:30	11:40-12:30	Turkish for Medical Students-III (Interactive session)	Öğr. Gör. Emine Özerinç	IN CLASS
11:40-12:30	12:40-13:30	Turkish for Medical Students-III (Interactive session)	Öğr. Gör. Emine Özerinç	IN CLASS
12:30-13:30	13:30-14:30	Medicine Day of CL Atatürk's Monument		
13:40-14:30	14:40-15:30	Physiology LAB: Aerobic exercise (Group C)	Dr. Özgür Kasımay Dr. Alper Yıldırım	Multidisciplinary Lab.
14:40-15:30	15:40-16:30	Physiology LAB: Aerobic exercise (Group B)	Dr. Özgür Kasımay Dr. Alper Yıldırım	Multidisciplinary Lab.
15:40-16:30	16:40-17:30	Physiology LAB: Aerobic exercise (Group A)	Dr. Özgür Kasımay Dr. Alper Yıldırım	Multidisciplinary Lab.
16:40-17:30	17:40-18:30	STUDY TIME		

"Course programs may change during committee by International Joint Medicine Program administration if deemed necessary."

Week – 5 th (17 March – 21 March 2025)				
Calendar Days			Instructor Name	Lecture Platform
Cyprus Local Time	Turkey Local Time			
Monday		17 March		
08:40-09:30	09:40-10:30	Turkish For Medical Students-III (Foreign Students)	Inst. Emine Özerinç	IN CLASS
		Polyclinics visit (check the EMU Faculty of Medicine Polyclinic appointments)		
09:40-10:30	10:40-11:30	Turkish For Medical Students-III (Foreign Students)	Inst. Emine Özerinç	IN CLASS
		Polyclinics visit (check the EMU Faculty of Medicine Polyclinic appointments)		
10:40-11:30	11:40-12:30	Turkish For Medical Students-III (Foreign Students)	Inst. Emine Özerinç	IN CLASS
		Polyclinics visit (check the EMU Faculty of Medicine Polyclinic appointments)		
11:40-12:30	12:40-13:30	Turkish For Medical Students-III (Foreign Students)	Inst. Emine Özerinç	IN CLASS
		Polyclinics visit (check the EMU Faculty of Medicine Polyclinic appointments)		
13:40-14:30	14:40-15:30	Polyclinics visit (check the EMU Faculty of Medicine Polyclinic appointments)		
14:40-15:30	15:40-16:30	Polyclinics visit (check the EMU Faculty of Medicine Polyclinic appointments)		
15:40-16:30	16:40-17:30	Elective Courses (MDCN 125- Medical Antropology) (MDCN 181- Forensic Sciences (MDCN-314-Introduction to Health Psychology) (MDCN-316- Introduction to Lifestyle Medicine) (AICS 361- Artificial Intelligence In Medicine) (GFMS -101 - German for Medical Students)	Inst. Deren Çeker Dr. Cemal Gürkan Inst. Hazal Dinçyürek Dr. Ayşe Atasoylu Dr. Adnan Acan Inst. Aslıhan Engin Bozoğlu	IN CLASS
		Polyclinics visit (check the EMU Faculty of Medicine Polyclinic appointments)		
16:40-17:30	17:40-18:30	Elective Courses (MDCN 125- Medical Antropology) (MDCN 181- Forensic Sciences (MDCN-314-Introduction to Health Psychology) (MDCN-316- Introduction to Lifestyle Medicine) (AICS 361- Artificial Intelligence In Medicine) (GFMS -101 - German for Medical Students)	Inst. Deren Çeker Dr. Cemal Gürkan Inst. Hazal Dinçyürek Dr. Ayşe Atasoylu Dr. Adnan Acan	IN CLASS

"Course programs may change during committee by International Joint Medicine Program administration if deemed necessary."

			Inst. Aslihan Engin Bozoğlu	
		Polyclinics visit (check the EMU Faculty of Medicine Policlinic appointments)		
Tuesday		18 March		
08:40-09:30	09:40-10:30	STUDY TIME		
09:40-10:30	10:40-11:30	Introduction to statics of the body	Dr. Pınar Mega Tiber	MS TEAMS
10:40-11:30	11:40-12:30	Introduction to statics of the body	Dr. Pınar Mega Tiber	MS TEAMS
11:40-12:30	12:40-13:30	Equilibrium of the body	Dr. Pınar Mega Tiber	MS TEAMS
13:40-14:30	14:40-15:30	A patient with multiple bruises and pain (Case discussion)	Dr. Pemra Cöbek Ünalın	MS TEAMS
14:40-15:30	15:40-16:30	Anatomy Study Time		
15:40-16:30	16:40-17:30	STUDY TIME		
16:40-17:30	17:40-18:30	STUDY TIME		
Wednesday		19 March		
08:40-09:30	09:40-10:30	Microbiology LAB: Laboratory diagnosis of skin infections	Dr. Mümtaz Güran	Multidisciplinary Lab.
09:40-10:30	10:40-11:30	Microbiology LAB: Laboratory diagnosis of skin infections	Dr. Mümtaz Güran	Multidisciplinary Lab.
10:40-11:30	11:40-12:30	Microbiology LAB: Laboratory diagnosis of skin infections	Dr. Mümtaz Güran	Multidisciplinary Lab.
11:40-12:30	12:40-13:30	Microbiology LAB: Laboratory diagnosis of skin infections	Dr. Mümtaz Güran	Multidisciplinary Lab.
13:40-14:30	14:40-15:30	Anatomy LAB: Gluteal region and hip region; hip joint - Anterior and medial aspect of thigh (Group B)	Dr. Berfu Çerçi Öngün Dr. Hatice Boracı Efekan	Anatomy Lab.
		Turkish for Medical Students-III (Interactive session)	Öğr. Gör. Emine Özerinç	IN CLASS

"Course programs may change during committee by International Joint Medicine Program administration if deemed necessary."

14:40-15:30	15:40-16:30	Anatomy LAB: Gluteal region and hip region; hip joint - Anterior and medial aspect of thigh (Group B)	Dr. Berfu Çerçi Öngün Dr. Hatice Boracı Efekean	Anatomy Lab.
		Turkish for Medical Students-III (Interactive session)	Öğr. Gör. Emine Özerinç	IN CLASS
15:40-16:30	16:40-17:30	Anatomy LAB: Posterior aspect of thigh and knee joint (Group A)	Dr. Berfu Çerçi Öngün Dr. Hatice Boracı Efekean	Anatomy Lab.
16:40-17:30	17:40-18:30	Anatomy LAB: Posterior aspect of thigh and knee joint (Group A)	Dr. Berfu Çerçi Öngün Dr. Hatice Boracı Efekean	Anatomy Lab.
Thursday		20 March		
08:40-09:30	09:40-10:30	PBL-4	Dr. Mümtaz Güran Dr. Amber Eker Dr. Halil Eren Sakallı	PBL Room
09:40-10:30	10:40-11:30	PBL-4	Dr. Berfu Çerçi Öngün	
10:40-11:30	11:40-12:30	Biochemistry of bone metabolism	Dr. Ergül Mutlu Altundağ	IN CLASS
11:40-12:30	12:40-13:30	Biochemistry of bone metabolism	Dr. Ergül Mutlu Altundağ	IN CLASS
13:40-14:30	14:40-15:30	Anterior lateral leg	Dr. Abdul Veli İsmailoğlu	IN CLASS
14:40-15:30	15:40-16:30	Posterior leg	Dr. Abdul Veli İsmailoğlu	IN CLASS
15:40-16:30	16:40-17:30	Foot	Dr. Abdul Veli İsmailoğlu	IN CLASS
16:40-17:30	17:40-18:30	Foot	Dr. Abdul Veli İsmailoğlu	IN CLASS
Friday		21 March		
08:40-09:30	09:40-10:30	Osteomyelitis and septic arthritis	Dr. Evrim Şirin	IN CLASS
09:40-10:30	10:40-11:30	Sports injuries (lower extremity)	Dr. Evrim Şirin	IN CLASS
10:40-11:30	11:40-12:30	Musculoskeletal tumors (general principles)	Dr. Evrim Şirin	IN CLASS

"Course programs may change during committee by International Joint Medicine Program administration if deemed necessary."

11:40-12:30	12:40-13:30	Pediatric lower extremity deformities	Dr. Evrim Şirin	IN CLASS
13:40-14:30	14:40-15:30	Sports injuries (upper extremity)	Dr. Evrim Şirin	IN CLASS
14:40-15:30	15:40-16:30	ICS-2 Research: Meeting with mentor*	* Research groups are expected to meet their mentors during these hours. If the mentor's schedule is not available, another suitable time can be arranged.	
15:40-16:30	16:40-17:30	STUDY TIME		
16:40-17:30	17:40-18:30	STUDY TIME		
Week – 6th (24 March – 28 March 2025)				
Calendar Days		Instructor Name	Lecture Platform	
Cyprus Local Time	Turkey Local Time			
Monday		24 March		
08:40-09:30	09:40-10:30	Turkish For Medical Students-III (Foreign Students)	Inst. Emine Özerinç	IN CLASS
		Polyclinics visit (check the EMU Faculty of Medicine Polyclinic appointments)		
09:40-10:30	10:40-11:30	Turkish For Medical Students-III (Foreign Students)	Inst. Emine Özerinç	IN CLASS
		Polyclinics visit (check the EMU Faculty of Medicine Polyclinic appointments)		
10:40-11:30	11:40-12:30	Turkish For Medical Students-III (Foreign Students)	Inst. Emine Özerinç	IN CLASS
		Polyclinics visit (check the EMU Faculty of Medicine Polyclinic appointments)		
11:40-12:30	12:40-13:30	Turkish For Medical Students-III (Foreign Students)	Inst. Emine Özerinç	IN CLASS
		Polyclinics visit (check the EMU Faculty of Medicine Polyclinic appointments)		
13:40-14:30	14:40-15:30	Polyclinics visit (check the EMU Faculty of Medicine Polyclinic appointments)		
14:40-15:30	15:40-16:30	Polyclinics visit (check the EMU Faculty of Medicine Polyclinic appointments)		
15:40-16:30	16:40-17:30	Polyclinics visit (check the EMU Faculty of Medicine Polyclinic appointments)		

"Course programs may change during committee by International Joint Medicine Program administration if deemed necessary."

16:40-17:30	17:40-18:30	Polyclinics visit (check the EMU Faculty of Medicine Polyclinic appointments)		
Tuesday		25 March		
08:40-09:30	09:40-10:30	Osteoporosis	Dr. Osman Hakan Gündüz	IN CLASS
09:40-10:30	10:40-11:30	Pain: Osteoporosis definition, classification and evaluation	Dr. Osman Hakan Gündüz	IN CLASS
10:40-11:30	11:40-12:30	Low back pain	Dr. Osman Hakan Gündüz	IN CLASS
11:40-12:30	12:40-13:30	Soft tissue pain	Dr. Osman Hakan Gündüz	IN CLASS
13:40-14:30	14:40-15:30	Osteoarthritis	Dr. Mehmet Tuncay Duruöz	IN CLASS
14:40-15:30	15:40-16:30	Rheumatoid arthritis	Dr. Mehmet Tuncay Duruöz	IN CLASS
15:40-16:30	16:40-17:30	Spondyloarthropathies	Dr. Mehmet Tuncay Duruöz	IN CLASS
16:40-17:30	17:40-18:30	Assessment of musculoskeletal system in children	Dr. Mehmet Tuncay Duruöz	IN CLASS
Wednesday		26 March		
08:40-09:30	09:40-10:30	Neoplastic and non-neoplastic skin lesions	Dr. Zeliha Leyla Cinel	MS TEAMS
09:40-10:30	10:40-11:30	Neoplastic and non-neoplastic skin lesions	Dr. Zeliha Leyla Cinel	MS TEAMS
10:40-11:30	11:40-12:30	Physical principles of X - ray radiography	Dr. Pinar Mega Tiber	MS TEAMS
11:40-12:30	12:40-13:30	Physical principles of X - ray radiography	Dr. Pinar Mega Tiber	MS TEAMS
13:40-14:30	14:40-15:30	Pharmacotherapy of arthritis and gout arthritis	Dr. Halil Eren Sakallı	IN CLASS
14:40-15:30	15:40-16:30	Pharmacotherapy of arthritis and gout arthritis	Dr. Halil Eren Sakallı	IN CLASS
15:40-16:30	16:40-17:30	STUDY TIME		

"Course programs may change during committee by International Joint Medicine Program administration if deemed necessary."

16:40-17:30	17:40-18:30	STUDY TIME		
Thursday		27 March		
08:40-09:30	09:40-10:30	Y1C3 COMMITTEE EXAM		
09:40-10:30	10:40-11:30	Public health consequences of disasters	Dr. Nimet Emel Lüleci	MS TEAMS
10:40-11:30	11:40-12:30	Prevention of disability in the elderly people	Dr. Nimet Emel Lüleci	MS TEAMS
11:40-12:30	12:40-13:30	Prevention of disability in the elderly people	Dr. Nimet Emel Lüleci	MS TEAMS
13:40-14:30	14:40-15:30	Spondyloarthropathies	Dr. Mehmet Pamir Atagündüz	MS TEAMS
14:40-15:30	15:40-16:30	Anatomy Study Time		
15:40-16:30	16:40-17:30	STUDY TIME		
16:40-17:30	17:40-18:30	STUDY TIME		
Friday		28 March		
08:40-09:30	09:40-10:30	Approach to patient with arthritis	Dr. Güzide Nevsun İnanç	MS TEAMS
09:40-10:30	10:40-11:30	Approach to patient with arthritis	Dr. Güzide Nevsun İnanç	MS TEAMS
10:40-11:30	11:40-12:30	Histology and development of integumentary system	Dr. Serap Şirvancı	MS TEAMS
11:40-12:30	12:40-13:30	Histology and development of integumentary system	Dr. Serap Şirvancı	MS TEAMS
13:40-14:30	14:40-15:30	Simulated Patient Experience Feedback Session	Dr. Amber Eker Dr. Ayşe Atasoylu	IN CLASS
14:40-15:30	15:40-16:30	Simulated Patient Experience Feedback Session	Dr. Amber Eker Dr. Ayşe Atasoylu	IN CLASS
15:40-16:30	16:40-17:30	Prophylaxis and pharmacotherapy of osteoporosis	Dr. Halil Eren Sakallı	IN CLASS
16:40-17:30	17:40-18:30	STUDY TIME		

"Course programs may change during committee by International Joint Medicine Program administration if deemed necessary."

Week – 8 th (31 March – 04 April 2025)			
Calendar Days		Instructor Name	Lecture Platform
Monday	31 March		
08:40-09:30	RAMADAN FEAST		
09:40-10:30			
10:40-11:30			
11:40-12:30			
13:40-14:30			
14:40-15:30			
15:40-16:30			
16:40-17:30			
Tuesday	01 April		
08:40-09:30	RAMADAN FEAST		
09:40-10:30			
10:40-11:30			
11:40-12:30			
13:40-14:30			
14:40-15:30			
15:40-16:30			
16:40-17:30			
Wednesday	02 April		
08:40-09:30	STUDY TIME		
09:40-10:30	STUDY TIME		
10:40-11:30	STUDY TIME		
11:40-12:30	STUDY TIME		

"Course programs may change during committee by International Joint Medicine Program administration if deemed necessary."

13:40-14:30	STUDY TIME		
14:40-15:30	STUDY TIME		
15:40-16:30	STUDY TIME		
16:40-17:30	STUDY TIME		
Thursday	03 April		
08:40-09:30	STUDY TIME		
09:40-10:30	Superficial structures of the face	Dr. Hatice Boracı Efekan	IN CLASS
10:40-11:30	Superficial structures of the face	Dr. Hatice Boracı Efekan	IN CLASS
11:40-12:30	Suboccipital region and deep muscles of the back	Dr. Hatice Boracı Efekan	IN CLASS
13:40-14:30	ICS-2 EBM: Important points in Defining variables, entering and cleaning data	Dr. İlke Akçay	IN CLASS
14:40-15:30	ICS-2 EBM: Important points in Defining variables, entering and cleaning data	Dr. İlke Akçay	IN CLASS
15:40-16:30	Turkish for Medical Students-III (Interactive session)	Öğr. Gör. Emine Özerinç	IN CLASS
16:40-17:30	Turkish for Medical Students-III (Interactive session)	Öğr. Gör. Emine Özerinç	IN CLASS
Friday	04 April		
08:40-09:30	Anterior and lateral neck	Dr. Ümit Süleyman Şehirli	IN CLASS
09:40-10:30	Anterior and lateral neck	Dr. Ümit Süleyman Şehirli	IN CLASS
10:40-11:30	Infratemporal and pterygopalatine fossa	Dr. Ümit Süleyman Şehirli	IN CLASS
11:40-12:30	Infratemporal and pterygopalatine fossa	Dr. Ümit Süleyman Şehirli	IN CLASS
13:40-14:30	Anatomy LAB: Foot and Leg (Group B)	Dr. Berfu Çerçi Öngün Dr. Hatice Boracı Efekan	Anatomy Lab.

"Course programs may change during committee by International Joint Medicine Program administration if deemed necessary."

14:40-15:30	Anatomy LAB: Foot and Leg (Group A)	Dr. Berfu Çerçi Öngün Dr. Hatice Boracı Efekan	Anatomy Lab.
15:40-16:30	STUDY TIME		
16:40-17:30	STUDY TIME		
Week – 9th (07 April – 11 April 2025)			
Calendar Days		Instructor Name	Lecture Platform
Monday	07 April		
08:40-09:30	Turkish For Medical Students-III (Foreign Students)	Inst. Emine Özerinç	IN CLASS
	Polyclinics visit (check the EMU Faculty of Medicine Policlinic apointments)		
09:40-10:30	Turkish For Medical Students-III (Foreign Students)	Inst. Emine Özerinç	IN CLASS
	Polyclinics visit (check the EMU Faculty of Medicine Policlinic apointments)		
10:40-11:30	Turkish For Medical Students-III (Foreign Students)	Inst. Emine Özerinç	IN CLASS
	Polyclinics visit (check the EMU Faculty of Medicine Policlinic apointments)		
11:40-12:30	Turkish For Medical Students-III (Foreign Students)	Inst. Emine Özerinç	IN CLASS
	Polyclinics visit (check the EMU Faculty of Medicine Policlinic apointments)		
13:40-14:30	STUDY TIME		
14:40-15:30	STUDY TIME		
15:40-16:30	Polyclinics visit (check the EMU Faculty of Medicine Policlinic apointments)		
	Elective Courses (MDCN 125- Medical Antropology) (MDCN 181- Forensic Sciences (MDCN-314-Introduction to Health Psychology) (MDCN-316- Introduction to Lifestyle Medicine) (AICS 361- Artificial Intelligence In Medicine) (GFMS -101 - German for Medical Students)	Inst. Deren Çeker Dr. Cemal Gürkan Inst. Hazal Dinçyürek Dr. Ayşe Atasoylu Dr. Adnan Acan Inst. Aslihan Engin Bozoğlu	IN CLASS
	Polyclinics visit (check the EMU Faculty of Medicine Policlinic apointments)		

"Course programs may change during committee by International Joint Medicine Program administration if deemed necessary."

16:40-17:30	Elective Courses (MDCN 125- Medical Antropology) (MDCN 181- Forensic Sciences) (MDCN-314-Introduction to Health Psychology) (MDCN-316- Introduction to Lifestyle Medicine) (AICS 361- Artificial Intelligence In Medicine) (GFMS -101 - German for Medical Students)	Inst. Deren Çeker Dr. Cemal Gürkan Inst. Hazal Dinçyürek Dr. Ayşe Atasoylu Dr. Adnan Acan Inst. Aslihan Engin Bozoğlu	IN CLASS
	Polyclinics visit (check the EMU Faculty of Medicine Policlinic apointments)		
Tuesday	08 April		
08:40-09:30	Bone remodeling, development and developmental abnormalities and fracture healing	Dr. Hasan Toper	IN CLASS
09:40-10:30	Infectious diseases of the bone and joint	Dr. Hasan Toper	IN CLASS
10:40-11:30	Neoplastic disease of bone and joint	Dr. Hasan Toper	IN CLASS
11:40-12:30	Pathology of arthritis	Dr. Hasan Toper	IN CLASS
13:40-14:30	Anatomy LAB: Superficial structures of the face - Suboccipital region and deep muscles of the back (Group A)	Dr. Berfu Çerçi Öngün Dr. Hatice Boracı Efekan	Anatomy Lab.
14:40-15:30	Anatomy LAB: Superficial structures of the face - Suboccipital region and deep muscles of the back (Group B)	Dr. Berfu Çerçi Öngün Dr. Hatice Boracı Efekan	Anatomy Lab.
15:40-16:30	Biochemistry of muscle contraction	Dr. Ergül Mutlu Altundağ	IN CLASS
16:40-17:30	Biochemistry of muscle contraction	Dr. Ergül Mutlu Altundağ	IN CLASS
Wednesday	09 April		
08:40-09:30	Soft tissue tumors	Dr. Hasan Toper	IN CLASS
09:40-10:30	Soft tissue tumors	Dr. Hasan Toper	IN CLASS
10:40-11:30	Pathology LAB: Pathology of musculoskeletal system	Dr. Hasan Toper	IN CLASS
11:40-12:30	Pathology LAB: Pathology of musculoskeletal system	Dr. Hasan Toper	IN CLASS
13:40-14:30	Control of musculoskeletal disorders	Dr. Dilşad Save	MS TEAMS

"Course programs may change during committee by International Joint Medicine Program administration if deemed necessary."

14:40-15:30	Child safety	Dr. Dilşad Save	MS TEAMS
15:40-16:30	Prevention of work - related musculoskeletal disorders	Dr. Alican Sarısaltık	MS TEAMS
16:40-17:30	Injury Prevention	Dr. Alican Sarısaltık	MS TEAMS
Thursday	10 April		
08:40-09:30	ICS-2 BCS: History taking- Written Exam	Dr. Bülent Sezgin	IN CLASS
09:40-10:30	ICS-2 BCS: History taking- Oral Exam	Dr. Bülent Sezgin Dr. Amber Eker Bakkaloğlu Dr. Barış Sarı	IN CLASS
10:40-11:30	ICS-2 BCS: History taking- Oral Exam	Dr. Bülent Sezgin Dr. Amber Eker Bakkaloğlu Dr. Barış Sarı	IN CLASS
11:40-12:30	ICS-2 BCS: History taking- Oral Exam	Dr. Bülent Sezgin Dr. Amber Eker Bakkaloğlu, Dr. Barış Sarı	IN CLASS
13:40-14:30	ICS-2 BCS: History taking- Oral Exam	Dr. Bülent Sezgin Dr. Amber Eker Bakkaloğlu Dr. Barış Sarı	IN CLASS
14:40-15:30	ICS-2 BCS: History taking- Oral Exam	Dr. Bülent Sezgin Dr. Amber Eker Bakkaloğlu Dr. Barış Sarı	IN CLASS
15:40-16:30	ICS-2 BCS: History taking- Oral Exam	Dr. Bülent Sezgin Dr. Amber Eker Bakkaloğlu Dr. Barış Sarı	IN CLASS
16:40-17:30	ICS-2 BCS: History taking- Oral Exam	Dr. Bülent Sezgin Dr. Amber Eker Bakkaloğlu Dr. Barış Sarı	IN CLASS
Friday	11 April		
08:40-09:30	STUDY TIME		
09:40-10:30	STUDY TIME		
10:40-11:30	The root of the neck	Dr. Hatice Boracı	IN CLASS

"Course programs may change during committee by International Joint Medicine Program administration if deemed necessary."

		Efekan	
11:40-12:30	ICS-2 Research: Meeting with mentor*	* Research groups are expected to meet their mentors during these hours. If the mentor's schedule is not available, another suitable time can be arranged.	
13:40-14:30	Anatomy LAB: Anterior and lateral neck - The root of neck (Group A)	Dr. Berfu Çerçi Öngün Dr. Hatice Boracı Efekan	Anatomy Lab.
14:40-15:30	Anatomy LAB: Anterior and lateral neck - The root of neck (Group A)	Dr. Berfu Çerçi Öngün Dr. Hatice Boracı Efekan	Anatomy Lab.
15:40-16:30	Anatomy LAB: Infratemporal and pterygopalatine fossa (Group B)	Dr. Berfu Çerçi Öngün Dr. Hatice Boracı Efekan	Anatomy Lab.
16:40-17:30	Anatomy LAB: Infratemporal and pterygopalatine fossa (Group B)	Dr. Berfu Çerçi Öngün Dr. Hatice Boracı Efekan	Anatomy Lab.
Week – 10th (14 April – 18 April 2025)			
Calendar Days		Instructor Name	Lecture Platform
Monday	14 April		
08:40-09:30	Turkish For Medical Students-III (Foreign Students)	Inst. Emine Özerinç	
	Polyclinics visit (check the EMU Faculty of Medicine Policlinic appointments)		
09:40-10:30	Turkish For Medical Students-III (Foreign Students)	Inst. Emine Özerinç	
	Polyclinics visit (check the EMU Faculty of Medicine Policlinic appointments)		
10:40-11:30	Turkish For Medical Students-III (Foreign Students)	Inst. Emine Özerinç	
	Polyclinics visit (check the EMU Faculty of Medicine Policlinic appointments)		
11:40-12:30	Turkish For Medical Students-III (Foreign Students)	Inst. Emine Özerinç	
	Polyclinics visit (check the EMU Faculty of Medicine Policlinic appointments)		

"Course programs may change during committee by International Joint Medicine Program administration if deemed necessary."

13:40-14:30	Polyclinics visit (check the EMU Faculty of Medicine Policlinic apointments)		
14:40-15:30	Polyclinics visit (check the EMU Faculty of Medicine Policlinic apointments)		
15:40-16-30	Polyclinics visit (check the EMU Faculty of Medicine Policlinic apointments)		
16:40-17-30	Polyclinics visit (check the EMU Faculty of Medicine Policlinic apointments)		
Tuesday	15 April		
08:40-09:30	ICS-2 BCS: Wound reparing and suturing	Dr. Bülent Sezgin Dr. Amber Eker Inst. Kadir Çakıral Inst. Namık Kerküklü	IN CLASS
09:40-10:30	ICS-2 BCS: Wound reparing and suturing		
10:40-11:30	ICS-2 BCS: Wound reparing and suturing		
11:40-12:30	ICS-2 BCS: Wound reparing and suturing		
13:40-14:30	STUDY TIME		
14:40-15:30	STUDY TIME		
15:40-16-30	STUDY TIME		
16:40-17-30	STUDY TIME		
Wednesday	16 April		
08:40-09:30	ICS-2 BCS: Musculoskeletal physical examination (theoretical)	Dr. Bülent Sezgin	IN CLASS
09:40-10:30	ICS-2 BCS: Musculoskeletal physical examination (theoretical)	Dr. Bülent Sezgin	IN CLASS
10:40-11:30	ICS-2 BCS: Musculoskeletal physical examination (practical)	Dr. Bülent Sezgin	IN CLASS
11:40-12:30	ICS-2 BCS: Musculoskeletal physical examination (practical)	Dr. Bülent Sezgin	IN CLASS
13:40-14:30	ICS-2 BCS: Musculoskeletal physical examination (practical)	Dr. Bülent Sezgin	IN CLASS
14:40-15:30	ICS-2 BCS: Musculoskeletal physical examination (practical)	Dr. Bülent Sezgin	IN CLASS
15:40-16-30	ICS-2 BCS: Musculoskeletal physical examination (practical)	Dr. Bülent Sezgin	IN CLASS
16:40-17-30	ICS-2 BCS: Musculoskeletal physical examination(practical)	Dr. Bülent Sezgin	IN CLASS
Thursday	17 April		

"Course programs may change during committee by International Joint Medicine Program administration if deemed necessary."

08:40-09:30	Y3C4 COMMITTEE EXAM		
09:40-10:30			
10:40-11:30			
11:40-12:30			
13:40-14:30	STUDY TIME		
14:40-15:30	STUDY TIME		
15:40-16:30	STUDY TIME		
16:40-17:30	STUDY TIME		
Friday	18 April		
08:40-09:30	STUDY TIME		
09:40-10:30	Anatomy Study Time		
10:40-11:30	Anatomy Study Time		
11:40-12:30	STUDY TIME		
13:40-14:30	STUDY TIME		
14:40-15:30	STUDY TIME		
15:40-16:30	STUDY TIME		
16:40-17:30	STUDY TIME		
Week – 11th (21 April – 25 April 2025)			
Calendar Days		Instructor Name	Lecture Platform
Monday	21 April		
08:40-09:30	ANATOMY PRACTICAL EXAM 10:00-12:00		
09:40-10:30			
10:40-11:30			
11:40-12:30			
13:40-14:30			
14:40-15:30			

"Course programs may change during committee by International Joint Medicine Program administration if deemed necessary."

15:40-16:30			
16:40-17:30			
Tuesday	22 April		
08:40-09:30			
09:40-10:30			
10:40-11:30			
11:40-12:30			
	PRACTICAL EXAM		
13:40-14:30			
14:40-15:30			
15:40-16:30			
16:40-17:30			
Wednesday	23 April		
08:40-09:30			
09:40-10:30			
10:40-11:30			
11:40-12:30			
	National Sovereignty & Children's Day		
13:40-14:30			
14:40-15:30			
15:40-16:30			
16:40-17:30			
Thursday	24 April		
08:40-09:30			
09:40-10:30			
10:40-11:30	Y2C4 COMMITTEE EXAM		
11:40-12:30			

Y2C4 Last Updated: 06 May, 2025

"Course programs may change during committee by International Joint Medicine Program administration if deemed necessary."

13:40-14:30	Committee Exam Feedback Session	Dr.Mümtaz Güran Dr.Halil Eren Sakallı	IN CLASS
14:40-15:30			
15:40-16:30			
16:40-17:30			
Friday	25 April		
08:40-09:30			
09:40-10:30			
10:40-11:30			
11:40-12:30			
13:40-14:30			
14:40-15:30			
15:40-16:30			
16:40-17:30			