

Last updated on 13 March, 2024

"Course programs may change during committee by International Joint Medicine Program administration if deemed necessary."



Tip Fakültesi

**MARMARA UNIVERSITY  
EASTERN MEDITERRANEAN UNIVERSITY  
INTERNATIONAL MEDICAL SCHOOL**

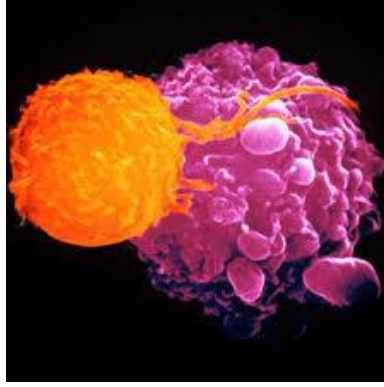

**DEVELOPMENT AND ORGANIZATION OF HUMAN BODY  
YEAR 1 COURSE 3  
January 15<sup>th</sup>, 2024 – March 21<sup>st</sup>, 2024**

**Year 1 Coordinators**

Prof. Mustafa AKKİPRİK & Prof. Dilek AKAKIN & Assoc. Prof. Ergül MUTLU ALTUNDAĞ

**PBL Module Coordinator**

Prof. Rezzan Gülhan  
Assoc. Prof. Nilüfer GÜZOĞLU

**Coordinator of Multidisciplinary Students'  
Lab.**

Prof. Betül YILMAZ  
Assoc. Prof. Ergül MUTLU ALTUNDAĞ

**Coordinator of Clinical Skill Lab.**

Prof. Pemra ÜNALAN  
Assist. Prof. Bülent SEZGİN

**Coordinator of ICS Res. Lab.**

Prof. Pemra ÜNALAN  
Assist. Prof. İlke AKÇAY

**Vice-Chief Coordinators**

**Assessment**

Asist. Prof. Cevdet NACAR  
Assist. Prof. Halil Eren SAKALLI

**Student Affairs**

Asist. Prof. Can ERZİK  
Inst. Ayşen ŞEKERİM

**Chief Coordinator**

Prof. Hasan R. YANANLI  
Assist. Prof. Masoud AFSHANI

**Coordinator of Medical Education Program  
Evaluation and Development Commission**

Prof. Harika ALPAY

**Coordinator of the Joint Program**

Prof. Süleyman Ümit ŞEHİRLİ

**Dean (EMU) (a)**

Assist. Prof. İlke AKÇAY

**Dean (MU)**

Prof. Süleyman Ümit ŞEHİRLİ

*"Course programs may change during committee by International Joint Medicine Program administration if deemed necessary."*

**LEARNING OUTCOMES / COMPETENCIES**

**A. Clinical Care: Qualified patient care and community oriented health care**

1. Basic clinical skills
2. The organization and management of the patient and the patient care
3. The organization and the management of health care delivery services / system
4. Health promotion and disease prevention

**B. Medical Knowledge and Evidence-Based Medicine**

5. Appropriate information retrieval and management skills
6. The integration of knowledge, critical thinking and evidence-based decision making
7. Scientific methods and basic research skills

**C. Professional Attitudes and Values**

8. Communication skills and effective communication with patients / patient relatives
9. Interpersonal relationships and team working
10. Ethical and professional values, responsibilities
11. Individual, social and cultural values and responsibilities
12. Reflective practice and continuing development
13. Healthcare delivery systems, management and community oriented healthcare
14. Education and counseling

**PHASE-1 LEARNING OBJECTIVES**

1. Understanding the normal structures and functions of human body
2. Correlating the basic concepts and principles to each other that define health and disease; applying basic concepts and principles to health and disease conditions
3. Developing clinical problem solving, clinical reasoning and evaluation skills by integrating biomedical, clinical, social and humanities knowledge
4. Gaining basic clinical skills by applications in simulated settings.
5. Awareness of the professional values in health and disease processes (professional, individual, societal) and acquisition necessary related skills
6. Evaluating critically and synthesizing all the medical evidence and perform respecting scientific, professional and ethical values
7. Acquisition skills in reflective thinking and practicing, being open to continuous individual / professional development.

**PHASES – 1 THEMA/ORGAN SYSTEM-BASED COURSE PROGRAMS**

Year 1, Course 1: Introduction to Cell and Cellular Replication

Year 1, Course 2: Cellular Metabolism and Transport

**Year 1, Course 3: Development and Organization of Human Body**

Year 1, Course 4: Introduction to Nervous System and Human Behavior

Year 2, Course 1: Cell and Tissue Injury I

Year 2, Course 2: Cell and Tissue Injury II

Year 2, Course 3: Hematopoietic System and Related Disorders

Year 2, Course 4: Musculoskeletal, Integumentary Systems and Related Disorders

Year 2, Course 5: Respiratory System and Related Disorders

Year 3, Course 1: Cardiovascular System and Related Disorders

Year 3, Course 2: Gastrointestinal System, Metabolism and Related Disorders

Year 3, Course 3: Nervous System and Related Disorders

Year 3, Course : Growth, Development, Mental and Endocrine Disorders

Year 3, Course 5: Urinary and Reproductive System and Related Disorders

*"Course programs may change during committee by International Joint Medicine Program administration if deemed necessary."*

<b>DEVELOPMENT AND ORGANIZATION OF HUMAN BODY</b>	
<b>AIM and LEARNING OBJECTIVES of COURSE</b>	
<b>Aim:</b> At the end of this course, first year students will acquire knowledge about the development, organization and function of different tissues to form organs. During this course students will also gain knowledge about the basic properties of microbiological universe and defense mechanism of the body.	
<b>Learning Objectives:</b> At the end of this committee, students will,	
<ul style="list-style-type: none"><li>• define the structural elements of the tissues</li><li>• be able to identify the different tissues regarding their structures, organization and functioning</li><li>• acquire knowledge concerning the development and differentiation process of the organs</li><li>• understand the classification and the basic properties of various microorganisms, and basic genetics of the bacteria</li><li>• acquire skills necessary to perform experimental applications</li></ul>	
<b>ASSESSMENT SYSTEM</b>	<b>PROGRAM EVALUATION</b>
<b>Module examination:</b> Written exam at the end of module (10 % of final score)	Evaluation at the end of the course, is done both orally and by using structured evaluation forms
<b>Practical examination:</b> Practical exams at the end of course	
<b>Course examination:</b> Written exam at the end of course	
<b>DEPARTMENTS PARTICIPATING IN COURSE-1.3 &amp; MODULE-1.3</b>	
<ul style="list-style-type: none"><li>• Anatomy</li><li>• Biochemistry</li><li>• Biostatistics</li><li>• Histology and Embryology</li><li>• Immunology</li></ul>	<ul style="list-style-type: none"><li>• Medical Biology</li><li>• Microbiology</li><li>• Physiology</li><li>• Biophysics</li><li>• Medical Genetics</li></ul>
<b>LECTURERS / TUTORS</b>	
Ahmet İter Güney, Prof., Medical Genetics Alper Yıldırım, Assoc. Prof., Physiology Aslı Gönenç, Inst., Medical English Ayşe Kozansoy, Inst., Medical English Berfu Çerçi Öngün, Dr. Inst., Anatomy Can Erzik, Assist. Prof., Medical Biology Cemal Gürkan, Inst., Dr., Forensic Sciences Deren Çeker, Inst., Dr., Medical Anthropology Dila Şener Akçora, Assist. Prof., Histology and Embryology Dilek Akakin, Prof., Histology and Embryology Emine Özerinç, Inst., Turkish Language Ergül Mutlu Altundağ, Assoc., Prof., Medical Biochemistry Feriha Ercan, Prof., Histology and Embryology Hatice Efehan, Assist. Prof., Anatomy Hızır Kurtel, Prof., Physiology Hülya Cabadak Prof., Biophysics	İlke Akçay, Assist. Prof., Biostatistics Masoud Afshani, Assist. Prof., Histology and Embryology Mustafa Batıbeniz, Inst., Arts and Crafts Mümtaz Güran, Assoc Prof., Microbiology Önder Şirikçi Prof., Biochemistry Özgür Kasımay, Prof., Physiology Özlem Kirazlı, Assist. Prof., Anatomy Özlem Tuğçe Kaya, Assoc. Prof., Histology and Embryology Pınar Ata, Prof., Medical Genetics Saime Batirel, Assoc. Prof., Medical Biochemistry Sinem Yıldız İnanıcı, Assist. Prof., Medical Education Şule Çetinel, Prof., Histology and Embryology Yelda Çubukçu, Inst., Turkish Language Tunç Akkoç, Prof., Immunology Ural Verimli, Assist. Prof., Anatomy
<b>READING / STUDYING MATERIALS</b>	
<ul style="list-style-type: none"><li>• Biochemistry; Stryer, 4th ed., Freeman</li><li>• Biochemistry; Zubay, 3rd ed., WCB</li><li>• Clinical Anatomy for Medical Students; Richard S. Snell</li><li>• Clinically Oriented Anatomy; Keith L. Moore, Arthur F. Dalley</li><li>• Color Textbook of Histology; Gartner &amp; Hiatt, 3rd ed., Elsevier Health Sciences, 2004</li><li>• Gray Anatomy; Çeviri Editörü: Prof. Dr. Mehmet YILDIRIM, Güneş Kitabevi, 2006</li><li>• Gray's Anatomy for Students; Richard L. Drake, Henry Gray, Adam W.M. Mitchell</li></ul>	

Last updated on 13 March, 2024

*"Course programs may change during committee by International Joint Medicine Program administration if deemed necessary."*

- Harper's Biochemistry; Murray, Granner, 23rd ed., Lange
- Histology A Text and Atlas; Michael H Ross, Michael R. Ross, Wojciech Pawlina, 5th ed. Lippincott Williams & Wilkins, 2006
- Histoloji ve Hücre Biyolojisi; Abraham L.Kierzenbaum; Çeviri editorü: Ramazan Demir, Palme Yayıncılık - Ankara, 2006
- Human Histology; Alan Stevens, James Lowe, 3rd ed., Elsevier Health Sciences, 2004
- Introduction to Biostatistics for Health Sciences, Michael R. Chernick, Robert H. Friss, Willey Interscience, New Jersey, 2003
- Larsen's Human Embryology; Gary C. Schoenwolf, Philippa H. Francis-West, Philip R. Brauer, Steven B. Bleyl, 4th ed., Churchill Livingstone, 2008
- Lehninger's Principles of Biochemistry; Nelson, Cox, 3rd ed., Worth
- Medical Statistics at a Glance; Aviva Petrie, Caroline Sabin, Blackwell Science, London, 2003
- Molecular Biology of the Cell; Alberts et al., 3rd ed., Garland
- Practical Statistics for Medical Research; Douglas Altman, Chapman and Hall, London, 1995
- Principles of Physiology; Bern and Levy, 4th ed.
- Review Medical Microbiology; Ernest Jawetz et al.
- Review of Medical Microbiology; Patric R. Muray, Ken S. Rosenthal
- Temel Biyoistatistik; Mustafa Şenocak, Çağlayan Kitabevi, İstanbul, 1990
- Temel Histoloji; Junqueira LC, Carneiro J; Çeviri editörleri: Yener Aytekin, Seyhun Solakoğlu, Nobel Matbaacılık, 10th ed. 2003
- Textbook of Physiology; Guyton and Hall, 10th ed.
- The Cell: A Molecular Approach; Cooper, 2nd ed., ASM press
- The Developing Human; Keith L. Moore, TVN Persaud, 8th ed. Elsevier Health Sciences, 2007

*"Course programs may change during committee by International Joint Medicine Program administration if deemed necessary."*

<b>SUMMARY OF THE COURSE 1.3</b>			
<b>Discipline</b>	<b>Lecture &amp; Group Discussion</b>	<b>Multidisciplinary Lab. &amp; Clinical Skills Lab. Practice</b>	<b>Total</b>
Anatomy	5	3	8
Biochemistry	10		10
Biostatistics	12		12
Histology and Embryology	33	8	42
Immunology	2		2
Medical Biology	1		1
Microbiology	17	6	23
Physiology	12	1	13
Biophysics	1		1
Medical Genetics	2		2
<b>Subtotal</b>	<b>95</b>	<b>18</b>	<b>113</b>
<b>PBL Module</b>	8		8
<b>ICS-1: Introduction to Student Research and Computer Skills</b>	1	1	2
<b>ENGL131 - Medical English</b>	14		14
<b>TFMS101 – Turkish for Medical Students-I (Foreign Students)</b>	28		28
<b>TFMS102 – Turkish for Medical Students-II (Foreign Students)</b>	28		28
<b>TFMS101 - Turkish for Medical Students-I (Interactive session)</b>	2		2
<b>TFMS102 - Turkish for Medical Students-II (Interactive session)</b>	6		6
<b>Elective Courses</b> MDCN181, MDCN182, MDCN125	10		10
<b>TOTAL</b>	<b>192</b>	<b>19</b>	<b>211</b>

Last updated on 13 March, 2024

*"Course programs may change during committee by International Joint Medicine Program administration if deemed necessary."*

		THEORETICAL AND PRACTICAL SESSIONS	LECTURER/TUTOR	LECTURE PLATFORM
<b>1<sup>st</sup> Week (15 January -19 January 2024)</b>				
<b>Cyprus Local Time</b>	<b>Turkey Local Time</b>			
<b>Monday</b>		<b>15 January</b>		
<b>08:40-09:30</b>	<b>09:40-10:30</b>	STUDY TIME		
<b>09:40-10:30</b>	<b>10:40-11:30</b>			
<b>10:40-11:30</b>	<b>11:40-12:30</b>			
<b>11:40-12:30</b>	<b>12:40-13:30</b>			
<b>13:40-14:30</b>	<b>14:40-15:30</b>	Medical English (Gr 1 & Gr 2)	Inst. Aslı Gönenç Inst. Ayşe Kozansoy	IN CLASS
<b>14:40-15:30</b>	<b>15:40-16:30</b>			
<b>15:40-16:30</b>	<b>16:40-17:30</b>	Elective Courses (MDCN-181-Forensic Sciences) (MDCN-182-Art and Craft ) (MDCN-125-Medical Anthropology)	Dr. Cemal Gürkan Inst. Mustafa Batıbeniz Inst. Deren Çeker	IN CLASS
<b>16:40-17:30</b>	<b>17:40-18:30</b>			
<b>Tuesday</b>		<b>16 January</b>		
<b>08:40-09:30</b>	<b>09:40-10:30</b>	STUDY TIME		
<b>09:40-10:30</b>	<b>10:40-11:30</b>	Introduction to the course	Dr. Ergül Mutlu Altundağ	IN CLASS
<b>10:40-11:30</b>	<b>11:40-12:30</b>	Opening lecture: Homeostasis among organ systems: Cross-talking	Dr. Ergül Mutlu Altundağ	IN CLASS
<b>11:40-12:30</b>	<b>12:40-13:30</b>	History and development of microbiology	Dr. Mümtaz Güran	IN CLASS
<b>13:40-14:30</b>	<b>14:40-15:30</b>	Classification and structure of prokaryotic and eukaryotic organisms	Dr. Mümtaz Güran	IN CLASS
<b>14:40-15:30</b>	<b>15:40-16:30</b>	STUDY TIME		
<b>15:40-16:30</b>	<b>16:40-17:30</b>	STUDY TIME		
<b>16:40-17:30</b>	<b>17:40-18:30</b>	STUDY TIME		

Last updated on 13 March, 2024

*"Course programs may change during committee by International Joint Medicine Program administration if deemed necessary."*

Wednesday		17 January		
08:40-09:30	09:40-10:30	Turkish for Medical Students-II (Foreign Students)	Inst. Yelda Çubukçu	MS TEAMS
09:40-10:30	10:40-11:30	Turkish for Medical Students-II (Foreign Students)		
10:40-11:30	11:40-12:30	Turkish for Medical Students-II (Foreign Students)		
11:40-12:30	12:40-13:30	Classification and structure of helminths	Dr. Mümtaz Güran	IN CLASS
13:40-14:30	14:40-15:30	Epithelial tissue	Dr. Masoud Afshani	IN CLASS
14:40-15:30	15:40-16:30	Epithelial tissue	Dr. Masoud Afshani	IN CLASS
15:40-16:30	16:40-17:30	Glandular tissue	Dr. Masoud Afshani	IN CLASS
16:40-17:30	17:40-18:30	STUDY TIME		
Thursday		18 January		
08:40-09:30	09:40-10:30	STUDY TIME		
09:40-10:30	10:40-11:30	Classification and general properties of medically important protozoa	Dr. Mümtaz Güran	IN CLASS
10:40-11:30	11:40-12:30	PBL-1- Embryo's Episode	Dr. Ergül Mutlu Altundağ Dr.Nilüfer Güzoğlu Dr. Masoud Afshani Inst.Namik Kerküklü Inst.Hüseyin Beyaz	IN CLASS
11:40-12:30	12:40-13:30	PBL-1 - Embryo's Episode		
13:40-14:30	14:40-15:30	Histology of supporting tissue: Connective tissue	Dr. Masoud Afshani	IN CLASS
14:40-15:30	15:40-16:30	Histology of supporting tissue: Connective tissue	Dr. Masoud Afshani	IN CLASS
15:40-16:30	16:40-17:30	STUDY TIME		
16:40-17:30	17:40-18:30	STUDY TIME		
Friday		19 January		
08:40-09:30	09:40-10:30	STUDY TIME		
09:40-10:30	10:40-11:30	STUDY TIME		

Last updated on 13 March, 2024

*"Course programs may change during committee by International Joint Medicine Program administration if deemed necessary."*

10:40-11:30	11:40-12:30	Turkish for Medical Students-I ( <b>Interactive session for Foreign Students</b> )	Inst. Emine Özerinç	IN CLASS
11:40-12:30	12:40-13:30	Turkish for Medical Students-I ( <b>Interactive session for Foreign Students</b> )	Inst. Emine Özerinç	IN CLASS
13:40-14:30	14:40-15:30	Review of statistical inference table and introduction to nonparametric methods	Dr. İlke Akçay	IN CLASS
14:40-15:30	15:40-16:30	Sign test, Mann-Whitney U test, Wilcoxon test (paired sample)	Dr. İlke Akçay	IN CLASS
15:40-16:30	16:40-17:30	Chi-square test of independence	Dr. İlke Akçay	IN CLASS
16:40-17:30	17:40-18:30	Chi-square test of homogeneity	Dr. İlke Akçay	IN CLASS
<b>2<sup>nd</sup> Week (22 January -26 January 2024)</b>				
<b>Cyprus Local Time</b>	<b>Turkey Local Time</b>			
<b>Monday</b>		<b>22 January</b>		
08:40-09:30	09:40-10:30	Turkish for Medical Students-I (Foreign Students)	Inst. Yelda Çubukçu	IN CLASS
09:40-10:30	10:40-11:30			
10:40-11:30	11:40-12:30			
11:40-12:30	12:40-13:30			
13:40-14:30	14:40-15:30	STUDY TIME		
14:40-15:30	15:40-16:30	STUDY TIME		
15:40-16:30	16:40-17:30	STUDY TIME		
16:40-17:30	17:40-18:30	STUDY TIME		
<b>Tuesday</b>		<b>23 January</b>		
08:40-09:30	09:40-10:30	STUDY TIME		
09:40-10:30	10:40-11:30	Introduction to musculoskeletal system	Dr. Hatice Efehan	IN CLASS
10:40-11:30	11:40-12:30	Anatomy of the organs related to digestive system	Dr. Hatice Efehan	IN CLASS
11:40-12:30	12:40-13:30	Introduction to urogenital system	Dr. Hatice Efehan	IN CLASS



*"Course programs may change during committee by International Joint Medicine Program administration if deemed necessary."*

13:40-14:30	14:40-15:30	Turkish for Medical Students-II (Foreign Students)	Inst. Yelda Çubukçu	MS TEAMS
14:40-15:30	15:40-16:30			
15:40-16:30	16:40-17:30			
16:40-17:30	17:40-18:30			
<b>Wednesday</b>		<b>24 January</b>		
08:40-09:30	09:40-10:30	PBL-2- Embryo's Episode	Dr. Ergül Mutlu Altundağ Dr.Nilüfer Güzoğlu Dr. Masoud Afshani Inst.Namik Kerküklü Inst.Hüseyin Beyaz	IN CLASS
09:40-10:30	10:40-11:30	PBL-2- Embryo's Episode		
10:40-11:30	11:40-12:30	<b>Anatomy LAB: Anatomy of Digestive System-Group A</b>	Dr. Berfu Çerçi Öngün Dr. Hatice Efehan	Anatomy Lab.
11:40-12:30	12:40-13:30	<b>Anatomy LAB: Anatomy of Digestive System-Group B</b>	Dr. Berfu Çerçi Öngün Dr. Hatice Efehan	Anatomy Lab.
13:40-14:30	14:40-15:30	Introduction to embryology: Spermatogenesis	Dr. Masoud Afshani	IN CLASS
14:40-15:30	15:40-16:30	Introduction to embryology: Spermatogenesis	Dr. Masoud Afshani	IN CLASS
15:40-16:30	16:40-17:30	Basic structure of bacterial cell and classification of bacteria	Dr. Mümtaz Güran	IN CLASS
16:40-17:30	17:40-18:30	Basic structure of bacterial cell and classification of bacteria	Dr. Mümtaz Güran	IN CLASS
<b>Thursday</b>		<b>25 January</b>		
08:40-09:30	09:40-10:30	<b>Y2C3 COMMITTEE EXAM</b>		
09:40-10:30	10:40-11:30			
10:40-11:30	11:40-12:30			
11:40-12:30	12:40-13:30			
13:40-14:30	14:40-15:30	<b>Anatomy LAB: Anatomy of Urogenital System-Group B</b>	Dr. Berfu Çerçi Öngün Dr. Hatice Efehan	Anatomy Lab.
14:40-15:30	15:40-16:30	<b>Anatomy LAB: Anatomy of Urogenital System-Group A</b>	Dr. Berfu Çerçi Öngün Dr. Hatice Efehan	Anatomy Lab.
15:40-16:30	16:40-17:30	Classification, morphology and replication of viruses and prions	Dr. Mümtaz Güran	IN CLASS

Last updated on 13 March, 2024

*"Course programs may change during committee by International Joint Medicine Program administration if deemed necessary."*

16:40-17:30	17:40-18:30	Classification, morphology and replication of viruses and prions	Dr. Mümtaz Güran	IN CLASS
<b>Friday</b>		<b>26 January</b>		
08:40-09:30	09:40-10:30	STUDY TIME		
09:40-10:30	10:40-11:30	STUDY TIME		
10:40-11:30	11:40-12:30	STUDY TIME		
11:40-12:30	12:40-13:30	STUDY TIME		
13:40-14:30	14:40-15:30	STUDY TIME		
14:40-15:30	15:40-16:30	STUDY TIME		
15:40-16:30	16:40-17:30	STUDY TIME		
16:40-17:30	17:40-18:30	STUDY TIME		
<b>3<sup>rd</sup> Week (12 February -16 February 2024)</b>				
<b>Cyprus Local Time</b>	<b>Turkey Local Time</b>			
<b>Monday</b>		<b>12 February</b>		
08:40-09:30	09:40-10:30	Turkish for Medical Students-II (Foreign Students)	Inst. Yelda Çubukçu	IN CLASS
09:40-10:30	10:40-11:30			
10:40-11:30	11:40-12:30			
11:40-12:30	12:40-13:30			
13:40-14:30	14:40-15:30	Medical English (Gr 1 & Gr 2)	Inst. Aslı Gönenç Inst. Ayşe Kozansoy	IN CLASS
14:40-15:30	15:40-16:30			
15:40-16:30	16:40-17:30			
16:40-17:30	17:40-18:30			
<b>Tuesday</b>		<b>13 February</b>		
08:40-09:30	09:40-10:30	STUDY TIME		
09:40-10:30	10:40-11:30	STUDY TIME		
10:40-11:30	11:40-12:30		Dr. Ergül Mutlu	IN CLASS

*"Course programs may change during committee by International Joint Medicine Program administration if deemed necessary."*

		PBL -3 Embryo's Episode	Altundağ Dr.Nilüfer Güzoğlu Dr. Masoud Afshani Inst.Namik Kerküklü Inst.Hüseyin Beyaz	
11:40-12:30	12:40-13:30	PBL -3 Embryo's Episode		
13:40-14:30	14:40-15:30	Introduction to embryology: Oogenesis	Dr. Masoud Afshani	IN CLASS
14:40-15:30	15:40-16:30	Introduction to embryology: Oogenesis	Dr. Masoud Afshani	IN CLASS
15:40-16:30	16:40-17:30	Comparing risk: Relative risk and Odds ratio	Dr. İlke Akçay	IN CLASS
16:40-17:30	17:40-18:30	Some basic concepts for diagnosis tests	Dr. İlke Akçay	IN CLASS
<b>Wednesday</b>		<b>14 February</b>		
08:40-09:30	09:40-10:30	STUDY TIME		
09:40-10:30	10:40-11:30	STUDY TIME		
10:40-11:30	11:40-12:30	Fertilization and implantation	Dr. Masoud Afshani	IN CLASS
11:40-12:30	12:40-13:30	Fertilization and implantation	Dr. Masoud Afshani	IN CLASS
13:40-14:30	14:40-15:30	Introduction to immunology	Dr. Tunç Akkoç	IN CLASS
14:40-15:30	15:40-16:30	Cells and organs involved in immune responses	Dr. Tunç Akkoç	IN CLASS
15:40-16:30	16:40-17:30	Turkish for Medical Students-II ( <b>Interactive session for Foreign Students</b> )	Inst. Emine Özerinç	IN CLASS
16:40-17:30	17:40-18:30	Turkish for Medical Students-II ( <b>Interactive session for Foreign Students</b> )	Inst. Emine Özerinç	IN CLASS
<b>Thursday</b>		<b>15 February</b>		
08:40-09:30	09:40-10:30	<b>Y3C3 COMMITTEE EXAM</b>		
09:40-10:30	10:40-11:30			
10:40-11:30	11:40-12:30			
11:40-12:30	12:40-13:30			
13:40-14:30	14:40-15:30	Biochemical aspect of immunoglobulins	Dr. Önder Şirikçi	IN CLASS
14:40-15:30	15:40-16:30	Biochemical aspect of immunoglobulins	Dr. Önder Şirikçi	IN CLASS
15:40-16:30	16:40-17:30	ICS-1 Research: Planning of data gathering	Dr. İlke Akçay	IN CLASS

*"Course programs may change during committee by International Joint Medicine Program administration if deemed necessary."*

16:40-17:30	17:40-18:30	STUDY TIME		
<b>Friday</b>		<b>16 February</b>		
08:40-09:30	09:40-10:30	STUDY TIME		
09:40-10:30	10:40-11:30	STUDY TIME		
10:40-11:30	11:40-12:30	Correlation	Dr. İlke Akçay	IN CLASS
11:40-12:30	12:40-13:30	Simple regression	Dr. İlke Akçay	IN CLASS
13:40-14:30	14:40-15:30	Formation of bilaminar embryo	Dr. Feriha Ercan	IN CLASS
14:40-15:30	15:40-16:30	Formation of trilaminar embryo	Dr. Feriha Ercan	IN CLASS
15:40-16:30	16:40-17:30	Formation of trilaminar embryo	Dr. Feriha Ercan	IN CLASS
16:40-17:30	17:40-18:30	STUDY TIME		
<b>4<sup>th</sup> Week (19 February -23 February 2023)</b>				
<b>Cyprus Local Time</b>	<b>Turkey Local Time</b>			
<b>Monday</b>		<b>19 February</b>		
08:40-09:30	09:40-10:30	Turkish for Medical Students-II (Foreign Students)	Inst. Yelda Çubukçu	IN CLASS
09:40-10:30	10:40-11:30			
10:40-11:30	11:40-12:30			
11:40-12:30	12:40-13:30			
13:40-14:30	14:40-15:30	Medical English (Gr 1 & Gr 2)	Inst. Aslı Gönenç Inst. Ayşe Kozansoy	IN CLASS
14:40-15:30	15:40-16:30			
15:40-16:30	16:40-17:30	<b>Elective Courses</b> (MDCN-181-Forensic Sciences) (MDCN-182-Art and Craft ) (MDCN-125-Medical Anthropology)	Dr. Cemal Gürkan Inst. Mustafa Batıbeniz Inst. Deren Çeker	IN CLASS
16:40-17:30	17:40-18:30			
<b>Tuesday</b>		<b>20 February</b>		
08:40-09:30	09:40-10:30	STUDY TIME		
09:40-10:30	10:40-11:30	STUDY TIME		

Last updated on 13 March, 2024

*"Course programs may change during committee by International Joint Medicine Program administration if deemed necessary."*

10:40-11:30	11:40-12:30	Physiology of body defense system	Dr. Hızır Kurtel	MS TEAMS
11:40-12:30	12:40-13:30	Physiology of body defense system	Dr. Hızır Kurtel	MS TEAMS
13:40-14:30	14:40-15:30	STUDY TIME		
14:40-15:30	15:40-16:30	STUDY TIME		
15:40-16:30	16:40-17:30	Genomic organization of HLA system	Dr. Pınar Ata	MS TEAMS
16:40-17:30	17:40-18:30	Smooth muscle contraction	Dr. Hülya Cabadak	MS TEAMS
<b>Wednesday</b>		<b>21 February</b>		
08:40-09:30	09:40-10:30	<b>Microbiology LAB:</b> Rules in microbiology laboratory and use of microscope <b>A</b>	Dr. Mümtaz Güran	Multidisciplinary Lab.
09:40-10:30	10:40-11:30	<b>Microbiology LAB:</b> Rules in microbiology laboratory and use of microscope <b>A</b>	Dr. Mümtaz Güran	Multidisciplinary Lab.
10:40-11:30	11:40-12:30	<b>Microbiology LAB:</b> Rules in microbiology laboratory and use of microscope <b>B</b>	Dr. Mümtaz Güran	Multidisciplinary Lab.
11:40-12:30	12:40-13:30	<b>Microbiology LAB:</b> Rules in microbiology laboratory and use of microscope <b>B</b>	Dr. Mümtaz Güran	Multidisciplinary Lab.
13:40-14:30	14:40-15:30	<b>ICS-1:</b> Communication Skills and Introduction to Medical Interview Course (MEDN162)	Dr. Sinem Yıldız İnanıcı	MS TEAMS
14:40-15:30	15:40-16:30	<b>ICS-1:</b> Communication Skills and Introduction to Medical Interview Course (MEDN162)	Dr. Sinem Yıldız İnanıcı	MS TEAMS
15:40-16:30	16:40-17:30	<b>ICS-1:</b> Communication Skills and Introduction to Medical Interview Course (MEDN162)	Dr. Sinem Yıldız İnanıcı	MS TEAMS
16:40-17:30	17:40-18:30	<b>ICS-1:</b> Communication Skills and Introduction to Medical Interview Course (MEDN162)	Dr. Sinem Yıldız İnanıcı	MS TEAMS
<b>Thursday</b>		<b>22 February</b>		
08:40-09:30	09:40-10:30	Biochemistry of connective tissue	Dr. Saime Batirel	MS TEAMS
09:40-10:30	10:40-11:30	Biochemistry of connective tissue	Dr. Saime Batirel	MS TEAMS
10:40-11:30	11:40-12:30	Biochemistry of adipose tissue	Dr. Saime Batirel	MS TEAMS
11:40-12:30	12:40-13:30	Biochemistry of adipose tissue	Dr. Saime Batirel	MS TEAMS
13:40-14:30	14:40-15:30	Statistical packages	Dr. İlke Akçay	IN CLASS
14:40-15:30	15:40-16:30	Interpretation of computer outputs	Dr. İlke Akçay	IN CLASS

Last updated on 13 March, 2024

*"Course programs may change during committee by International Joint Medicine Program administration if deemed necessary."*

15:40-16:30	16:40-17:30	Specialized connective tissues: Adipose tissue and blood	Dr. Dila Şener Akçora	IN CLASS
16:40-17:30	17:40-18:30	Specialized connective tissues: Cartilage and bone	Dr. Dila Şener Akçora	IN CLASS
<b>Friday</b>		<b>23 February</b>		
08:40-09:30	09:40-10:30	STUDY TIME		
09:40-10:30	10:40-11:30	Formation of basic organ systems	Dr. Dilek Akakın	IN CLASS
10:40-11:30	11:40-12:30	Formation of basic organ systems	Dr. Dilek Akakın	IN CLASS
11:40-12:30	12:40-13:30	Skeletal muscle	Dr. Dilek Akakın	IN CLASS
13:40-14:30	14:40-15:30	Extraembryonic membranes	Dr. Dila Şener Akçora	IN CLASS
14:40-15:30	15:40-16:30	Extraembryonic membranes	Dr. Dila Şener Akçora	IN CLASS
15:40-16:30	16:40-17:30	Cardiac muscle	Dr. Dilek Akakın	IN CLASS
16:40-17:30	17:40-18:30	Smooth muscle	Dr. Dilek Akakın	IN CLASS
<b>5<sup>th</sup> Week (26 February-01 March 2024)</b>				
<b>Cyprus Local Time</b>	<b>Turkey Local Time</b>			
<b>Monday</b>		<b>26 February</b>		
08:40-09:30	09:40-10:30	<b>Turkish for Medical Students-II (Foreign Students) – TURKISH EXAM</b>	Inst. Yelda Çubukçu	IN CLASS
09:40-10:30	10:40-11:30			
10:40-11:30	11:40-12:30			
11:40-12:30	12:40-13:30			
13:40-14:30	14:40-15:30	Medical English (Gr 1 & Gr 2)	Inst. Aslı Gönenç Inst. Ayşe Kozansoy	IN CLASS
14:40-15:30	15:40-16:30			
15:40-16:30	16:40-17:30	Elective Courses (MDCN-181-Forensic Sciences) (MDCN-182-Art and Craft ) (MDCN-125-Medical Anthropology)	Dr. Cemal Gürkan Inst. Mustafa Batıbeniz Inst. Deren Çeker	IN CLASS
16:40-17:30	17:40-18:30			
<b>Tuesday</b>		<b>27 February</b>		

*"Course programs may change during committee by International Joint Medicine Program administration if deemed necessary."*

08:40-09:30	09:40-10:30	Introduction to cardiovascular system	Dr. Hatice Efehan	IN CLASS
09:40-10:30	10:40-11:30	Introduction to respiratory system	Dr. Hatice Efehan	IN CLASS
10:40-11:30	11:40-12:30	<b>Adanmışlık Kabul Terapisi Semineri</b>	Dr. İbrahim Bilgen	IN CLASS
11:40-12:30	12:40-13:30			
13:40-14:30	14:40-15:30	<b>Histology LAB: Epithelial tissue Group A</b>	Dr. Masoud Afshani	Multidisciplinary Lab.
		<b>ICS-1 Research:</b> Review of questionnaires and Material and Methods sections (Groups 1-7)	Dr. İlke Akçay	IN CLASS
14:40-15:30	15:40-16:30	<b>Histology LAB: Epithelial tissue Group A</b>	Dr. Masoud Afshani	Multidisciplinary Lab.
		<b>ICS-1 Research:</b> Review of questionnaires and Material and Methods sections (Groups 1-7)	Dr. İlke Akçay	IN CLASS
15:40-16:30	16:40-17:30	<b>Histology LAB: Epithelial tissue Group B</b>	Dr. Masoud Afshani	Multidisciplinary Lab.
		<b>ICS-1 Research:</b> Review of questionnaires and Material and Methods sections (Groups 1-7)	Dr. İlke Akçay	IN CLASS
16:40-17:30	17:40-18:30	<b>Histology LAB: Epithelial tissue Group B</b>	Dr. Masoud Afshani	Multidisciplinary Lab.
		<b>ICS-1 Research:</b> Review of questionnaires and Material and Methods sections (Groups 1-7)	Dr. İlke Akçay	IN CLASS
<b>Wednesday</b>		<b>28 February</b>		
08:40-09:30	09:40-10:30	<b>PBL-4 Embryo's Episode</b>	Dr. Ergül Mutlu Altundağ Dr.Nilüfer Güzoğlu Dr. Masoud Afshani	IN CLASS
09:40-10:30	10:40-11:30		Inst.Namik Kerküklü Inst.Hüseyin Beyaz	
10:40-11:30	11:40-12:30	<b>Anatomy LAB: Anatomy of respiratory and circulatory system-Group A</b>	Dr. Berfu Çerçi Öngün Dr. Hatice Efehan	Anatomy Lab.
11:40-12:30	12:40-13:30	<b>Anatomy LAB: Anatomy of respiratory and circulatory system-Group B</b>	Dr. Berfu Çerçi Öngün Dr. Hatice Efehan	Anatomy Lab.
13:40-14:30	14:40-15:30	<b>Histology LAB: Connective tissue Group A</b>	Dr. Masoud Afshani	Multidisciplinary Lab.

*"Course programs may change during committee by International Joint Medicine Program administration if deemed necessary."*

		<b>ICS-1 Research:</b> Review of questionnaires and Material and Methods sections (Groups 8-14)	Dr. İlke Akçay	IN CLASS
<b>14:40-15:30</b>	<b>15:40-16:30</b>	<b>Histology LAB:</b> Connective tissue <b>Group A</b>	Dr. Masoud Afshani	Multidisciplinary Lab.
		<b>ICS-1 Research:</b> Review of questionnaires and Material and Methods sections (Groups 8-14)	Dr. İlke Akçay	IN CLASS
<b>15:40-16:30</b>	<b>16:40-17:30</b>	<b>Histology LAB:</b> Connective tissue <b>Group B</b>	Dr. Masoud Afshani	Multidisciplinary Lab.
		<b>ICS-1 Research:</b> Review of questionnaires and Material and Methods sections (Groups 8-14)	Dr. İlke Akçay	IN CLASS
<b>16:40-17:30</b>	<b>17:40-18:30</b>	<b>Histology LAB:</b> Connective tissue <b>Group B</b>	Dr. Masoud Afshani	Multidisciplinary Lab.
		<b>ICS-1 Research:</b> Review of questionnaires and Material and Methods sections (Groups 8-14)	Dr. İlke Akçay	IN CLASS
<b>Thursday</b>		<b>29 February</b>		
<b>08:40-09:30</b>	<b>09:40-10:30</b>	Classification and general properties of medically important fungi	Dr. Mümtaz Güran	IN CLASS
<b>09:40-10:30</b>	<b>10:40-11:30</b>	Classification and general properties of medically important fungi	Dr. Mümtaz Güran	IN CLASS
<b>10:40-11:30</b>	<b>11:40-12:30</b>	Histology of urogenital system	Dr. Masoud Afshani	IN CLASS
<b>11:40-12:30</b>	<b>12:40-13:30</b>	Histology of urogenital system	Dr. Masoud Afshani	IN CLASS
<b>13:40-14:30</b>	<b>14:40-15:30</b>	STUDY TIME		
<b>14:40-15:30</b>	<b>15:40-16:30</b>	Histology of lung, heart and vessels	Dr. Özlem Tuğçe Kaya	IN CLASS
<b>15:40-16:30</b>	<b>16:40-17:30</b>	Histology of lung, heart and vessels	Dr. Özlem Tuğçe Kaya	IN CLASS
<b>16:40-17:30</b>	<b>17:40-18:30</b>	Growth of bacteria	Dr. Mümtaz Güran	IN CLASS
<b>Friday</b>		<b>01 March</b>		
<b>08:40-09:30</b>	<b>09:40-10:30</b>	Histology of gastrointestinal system	Dr. Özlem Tuğçe Kaya	IN CLASS
<b>09:40-10:30</b>	<b>10:40-11:30</b>	Histology of gastrointestinal system	Dr. Özlem Tuğçe Kaya	IN CLASS
<b>10:40-11:30</b>	<b>11:40-12:30</b>	Histology of spleen, thymus and lymph nodes	Dr. Özlem Tuğçe Kaya	IN CLASS
<b>11:40-12:30</b>	<b>12:40-13:30</b>	Histology of spleen, thymus and lymph nodes	Dr. Özlem Tuğçe Kaya	IN CLASS
<b>13:40-14:30</b>	<b>14:40-15:30</b>	<b>ICS-1 Research:</b> Practice on sampling and Data	Dr. İlke Akçay	IN CLASS



Last updated on 13 March, 2024

*"Course programs may change during committee by International Joint Medicine Program administration if deemed necessary."*

		collection		
14:40-15:30	15:40-16:30	Turkish for Medical Students-II ( <b>Interactive session for Foreign Students</b> )	Inst. Emine Özerinç	IN CLASS
15:40-16:30	16:40-17:30	Turkish for Medical Students-II ( <b>Interactive session for Foreign Students</b> )	Inst. Emine Özerinç	IN CLASS
16:40-17:30	17:40-18:30	STUDY TIME		
<b>6<sup>th</sup> Week (04 March-08 March 2024)</b>				
<b>Cyprus Local Time</b>	<b>Turkey Local Time</b>			
<b>Monday</b>		<b>04 March</b>		
08:40-09:30	09:40-10:30	Turkish for Medical Students-II (Foreign Students)	Inst. Yelda Çubukçu	IN CLASS
09:40-10:30	10:40-11:30			
10:40-11:30	11:40-12:30			
11:40-12:30	12:40-13:30			
13:40-14:30	14:40-15:30	Medical English ( <b>Gr 1 &amp; Gr 2</b> )	Inst. Aslı Gönenç Inst. Ayşe Kozansoy	IN CLASS
14:40-15:30	15:40-16:30			
15:40-16:30	16:40-17:30	<b>Elective Courses</b> (MDCN-181-Forensic Sciences) (MDCN-182-Art and Craft ) (MDCN-125-Medical Anthropology)	Dr. Cemal Gürkan Inst. Mustafa Batıbeniz Inst. Deren Çeker	IN CLASS
16:40-17:30	17:40-18:30			
<b>Tuesday</b>		<b>05 March</b>		
08:40-09:30	09:40-10:30	Principles of sterilization and disinfection	Dr. Mümtaz Güran	IN CLASS
09:40-10:30	10:40-11:30	Principles of sterilization and disinfection	Dr. Mümtaz Güran	IN CLASS
10:40-11:30	11:40-12:30	Turkish for Medical Students-II ( <b>Interactive session for Foreign Students</b> )	Inst. Emine Özerinç	IN CLASS
		<b>Microbiology LAB: Bacterial growth and cultivation technique B</b>	Dr. Mümtaz Güran	Multidisciplinary Lab.
11:40-12:30	12:40-13:30	Turkish for Medical Students-II ( <b>Interactive session for Foreign Students</b> )	Inst. Emine Özerinç	IN CLASS
		<b>Microbiology LAB: Bacterial growth and cultivation technique B</b>	Dr. Mümtaz Güran	Multidisciplinary Lab.

*"Course programs may change during committee by International Joint Medicine Program administration if deemed necessary."*

13:40-14:30	14:40-15:30	<b>Microbiology LAB:</b> Bacterial growth and cultivation technique <b>A</b>	Dr. Mümtaz Güran	Multidisciplinary Lab.
14:40-15:30	15:40-16:30	<b>Microbiology LAB:</b> Bacterial growth and cultivation technique <b>A</b>	Dr. Mümtaz Güran	Multidisciplinary Lab.
15:40-16:30	16:40-17:30	<b>Histology LAB:</b> Specialized connective tissue <b>Group A</b>	Dr. Masoud Afshani	Multidisciplinary Lab.
16:40-17:30	17:40-18:30	<b>Histology LAB:</b> Specialized connective tissue <b>Group A</b>	Dr. Masoud Afshani	Multidisciplinary Lab.
<b>Wednesday</b>		<b>06 March</b>		
08:40-09:30	09:40-10:30	<b>Histology LAB:</b> Muscle tissue ( <b>Grup A</b> )	Dr. Masoud Afshani	Multidisciplinary Lab.
09:40-10:30	10:40-11:30	<b>Histology LAB:</b> Muscle tissue ( <b>Grup A</b> )	Dr. Masoud Afshani	Multidisciplinary Lab.
10:40-11:30	11:40-12:30	<b>Histology LAB:</b> Muscle tissue ( <b>Grup B</b> )	Dr. Masoud Afshani	Multidisciplinary Lab.
11:40-12:30	12:40-13:30	<b>Histology LAB:</b> Muscle tissue ( <b>Grup B</b> )	Dr. Masoud Afshani	Multidisciplinary Lab.
13:40-14:30	14:40-15:30	<b>Microbiology LAB:</b> Bacterial growth and cultivation technique <b>A</b>	Dr. Mümtaz Güran	Multidisciplinary Lab.
14:40-15:30	15:40-16:30	<b>Microbiology LAB:</b> Bacterial growth and cultivation technique <b>A</b>	Dr. Mümtaz Güran	Multidisciplinary Lab.
15:40-16:30	16:40-17:30	<b>Microbiology LAB:</b> Bacterial growth and cultivation technique <b>B</b>	Dr. Mümtaz Güran	Multidisciplinary Lab.
16:40-17:30	17:40-18:30	<b>Microbiology LAB:</b> Bacterial growth and cultivation technique <b>B</b>	Dr. Mümtaz Güran	Multidisciplinary Lab.
<b>Thursday</b>		<b>07 March</b>		
08:40-09:30	09:40-10:30	<b>ICS-1:</b> Communication Skills and Introduction to Medical Interview Course (MEDN162)	Dr. Sinem Yıldız İnanıcı	MS TEAMS
09:40-10:30	10:40-11:30	<b>ICS-1:</b> Communication Skills and Introduction to Medical Interview Course (MEDN162)	Dr. Sinem Yıldız İnanıcı	MS TEAMS
10:40-11:30	11:40-12:30	<b>ICS-1:</b> Communication Skills and Introduction to Medical Interview Course (MEDN162)	Dr. Sinem Yıldız İnanıcı	MS TEAMS
11:40-12:30	12:40-13:30	<b>ICS-1:</b> Communication Skills and Introduction to Medical Interview Course (MEDN162)	Dr. Sinem Yıldız İnanıcı	MS TEAMS

Last updated on 13 March, 2024

*"Course programs may change during committee by International Joint Medicine Program administration if deemed necessary."*

13:40-14:30	14:40-15:30	Biochemical aspect of cytokines	Dr. Ergül Mutlu Altundağ	IN CLASS
14:40-15:30	15:40-16:30	Biochemical aspect of cytokines	Dr. Ergül Mutlu Altundağ	IN CLASS
15:40-16:30	16:40-17:30	<b>Histology LAB: Specialized connective tissue Group B</b>	Dr. Masoud Afshani	Multidisciplinary Lab.
16:40-17:30	17:40-18:30	<b>Histology LAB: Specialized connective tissue Group B</b>	Dr. Masoud Afshani	Multidisciplinary Lab.
<b>Friday</b>		<b>08 March</b>		
08:40-09:30	09:40-10:30	STUDY TIME		
09:40-10:30	10:40-11:30	STUDY TIME		
10:40-11:30	11:40-12:30	Congenital malformations	Dr. Şule Çetinel	MS TEAMS
11:40-12:30	12:40-13:30	Congenital malformations	Dr. Şule Çetinel	MS TEAMS
13:40-14:30	14:40-15:30	Genomic organization and rearrangement of immunoglobulin genes	Dr. Can Erzik	MS TEAMS
14:40-15:30	15:40-16:30	STUDY TIME		
15:40-16:30	16:40-17:30	Embryonic induction	Dr. Özlem Tuğçe Kaya	MS TEAMS
16:40-17:30	17:40-18:30	STUDY TIME		
<b>7<sup>th</sup> Week (11 March -15 March 2024)</b>				
<b>Cyprus Local Time</b>	<b>Turkey Local Time</b>			
<b>Monday</b>		<b>11 March</b>		
08:40-09:30	09:40-10:30	Turkish for Medical Students-II (Foreign Students)	Inst. Yelda Çubukçu	IN CLASS
09:40-10:30	10:40-11:30			
10:40-11:30	11:40-12:30			
11:40-12:30	12:40-13:30			
13:40-14:30	14:40-15:30		Inst. Aslı Gönenc	IN CLASS

*"Course programs may change during committee by International Joint Medicine Program administration if deemed necessary."*

14:40-15:30	15:40-16:30	Medical English (Gr 1 & Gr 2)	Inst. Ayşe Kozansoy	
15:40-16:30	16:40-17:30	<b>Elective Courses</b> (MDCN-181-Forensic Sciences) (MDCN-182-Art and Craft ) (MDCN-125-Medical Anthropology)	Dr. Cemal Gürkan Inst. Mustafa Batıbeniz Inst. Deren Çeker	IN CLASS
16:40-17:30	17:40-18:30			
<b>Tuesday</b>		<b>12 March</b>		
08:40-09:30	09:40-10:30	The fate of substances in the body	Dr. Ergül Mutlu Altundağ	IN CLASS
09:40-10:30	10:40-11:30	Physiological properties of the skeletal muscle	Dr. Alper Yıldırım	IN CLASS
10:40-11:30	11:40-12:30	Physiological properties of the smooth muscle	Dr. Alper Yıldırım	IN CLASS
11:40-12:30	12:40-13:30	Functional structures of the heart and peripheral circulation	Dr. Alper Yıldırım	IN CLASS
13:40-14:30	14:40-15:30	Functions of the respiratory system	Dr. Alper Yıldırım	IN CLASS
14:40-15:30	15:40-16:30	Functional structures of the digestive system	Dr. Alper Yıldırım	IN CLASS
15:40-16:30	16:40-17:30	Approach to evidence based medicine	Dr. İlke Akçay	IN CLASS
16:40-17:30	17:40-18:30	Systematic reviews and meta-analysis	Dr. İlke Akçay	IN CLASS
<b>Wednesday</b>		<b>13 March</b>		
08:40-09:30	09:40-10:30	Bacterial metabolism	Dr. Mümtaz Güran	IN CLASS
09:40-10:30	10:40-11:30	Composition and function of blood	Dr. Özgür Kasımay	IN CLASS
10:40-11:30	11:40-12:30	<b>Physiology LAB:</b> Muscle physiology	Dr. Özgür Kasımay Dr. Alper Yıldırım	Multidisciplinary Lab.
11:40-12:30	12:40-13:30	<b>Physiology LAB:</b> Muscle physiology	Dr. Özgür Kasımay Dr. Alper Yıldırım	Multidisciplinary Lab.
13:40-14:30	14:40-15:30	<b>Physiology LAB:</b> Muscle physiology	Dr. Özgür Kasımay Dr. Alper Yıldırım	Multidisciplinary Lab.
14:40-15:30	15:40-16:30	<b>Physiology LAB:</b> Muscle physiology	Dr. Özgür Kasımay Dr. Alper Yıldırım	Multidisciplinary Lab.
15:40-16:30	16:40-17:30	<b>Physiology LAB:</b> Muscle physiology	Dr. Özgür Kasımay Dr. Alper Yıldırım	Multidisciplinary Lab.

Last updated on 13 March, 2024

*"Course programs may change during committee by International Joint Medicine Program administration if deemed necessary."*

16:40-17:30	17:40-18:30	Physiology LAB: Muscle physiology	Dr. Özgür Kasımay Dr. Alper Yıldırım	Multidisciplinary Lab.
<b>Thursday</b>		<b>14 March</b>		
08:40-09:30	09:40-10:30	Normal distribution and composition of body fluids	Dr. Özgür Kasımay	IN CLASS
09:40-10:30	10:40-11:30	Regulation of pH	Dr. Özgür Kasımay	IN CLASS
10:40-11:30	11:40-12:30	General principles of renal physiology	Dr. Özgür Kasımay	IN CLASS
11:40-12:30	12:40-13:30	General principles of renal physiology	Dr. Özgür Kasımay	IN CLASS
13:40-14:30	14:40-15:30	Application of bacterial genetics in industry and microbiology	Dr. Mümtaz Güran	IN CLASS
14:40-15:30	15:40-16:30	Bacterial genetics and bacteriophages	Dr. Mümtaz Güran	IN CLASS
15:40-16:30	16:40-17:30	Bacterial genetics and bacteriophages	Dr. Mümtaz Güran	IN CLASS
16:40-17:30	17:40-18:30	Fetal period	Dr. Masoud Afshani	IN CLASS
<b>Friday</b>		<b>15 March</b>		
08:40-09:30	09:40-10:30	Developmental genetics	Dr. Ahmet İler Güney	MS TEAMS
09:40-10:30	10:40-11:30	STUDY TIME		
10:40-11:30	11:40-12:30	STUDY TIME		
11:40-12:30	12:40-13:30	STUDY TIME		
13:40-14:30	14:40-15:30	STUDY TIME		
14:40-15:30	15:40-16:30	STUDY TIME		
15:40-16:30	16:40-17:30	STUDY TIME		
16:40-17:30	17:40-18:30	STUDY TIME		
<b>8<sup>th</sup> Week (18 March-22 March 2024)</b>				
<b>Cyprus Local Time</b>	<b>Turkey Local Time</b>			
<b>Monday</b>		<b>18 March</b>		
08:40-09:30	09:40-10:30	<b>PRACTICAL EXAM</b>		

Last updated on 13 March, 2024

*"Course programs may change during committee by International Joint Medicine Program administration if deemed necessary."*

09:40-10:30	10:40-11:30			
10:40-11:30	11:40-12:30			
11:40-12:30	12:40-13:30			
13:40-14:30	14:40-15:30	STUDY TIME		
14:40-15:30	15:40-16:30	STUDY TIME		
15:40-16:30	16:40-17:30	STUDY TIME		
16:40-17:30	17:40-18:30	STUDY TIME		
<b>Tuesday</b>		<b>19 March</b>		
08:40-09:30	09:40-10:30	<b>PRACTICAL EXAM</b>		
09:40-10:30	10:40-11:30			
10:40-11:30	11:40-12:30			
11:40-12:30	12:40-13:30			
13:40-14:30	14:40-15:30	STUDY TIME		
14:40-15:30	15:40-16:30	STUDY TIME		
15:40-16:30	16:40-17:30	STUDY TIME		
16:40-17:30	17:40-18:30	STUDY TIME		
<b>Wednesday</b>		<b>20 March</b>		
08:40-09:30	09:40-10:30	STUDY TIME		
09:40-10:30	10:40-11:30	STUDY TIME		
10:40-11:30	11:40-12:30	STUDY TIME		
11:40-12:30	12:40-13:30	STUDY TIME		
13:40-14:30	14:40-15:30	STUDY TIME		
14:40-15:30	15:40-16:30	STUDY TIME		
15:40-16:30	16:40-17:30	STUDY TIME		

Last updated on 13 March, 2024

*"Course programs may change during committee by International Joint Medicine Program administration if deemed necessary."*

16:40-17:30	17:40-18:30	STUDY TIME		
<b>Thursday</b>		<b>21 March</b>		
08:40-09:30	09:40-10:30	<b>Y1C3 COMMITTEE EXAM</b>		
09:40-10:30	10:40-11:30			
10:40-11:30	11:40-12:30			
11:40-12:30	12:40-13:30			
13:40-14:30	14:40-15:30	Committee Exam Feedback Session	Dr. Ergül Mutlu Altundağ Dr. Halil Eren Sakallı	IN CLASS
14:40-15:30	15:40-16:30			
15:40-16:30	16:40-17:30			
16:40-17:30	17:40-18:30			
<b>Friday</b>		<b>22 March</b>		
08:40-09:30	09:40-10:30			
09:40-10:30	10:40-11:30			
10:40-11:30	11:40-12:30			
11:40-12:30	12:40-13:30			
13:40-14:30	14:40-15:30			
14:40-15:30	15:40-16:30			
15:40-16:30	16:40-17:30			
16:40-17:30	17:40-18:30			