

Last updated on 15 June, 2022

"Course programs may change during committee by International Joint Medicine Program administration if deemed necessary."

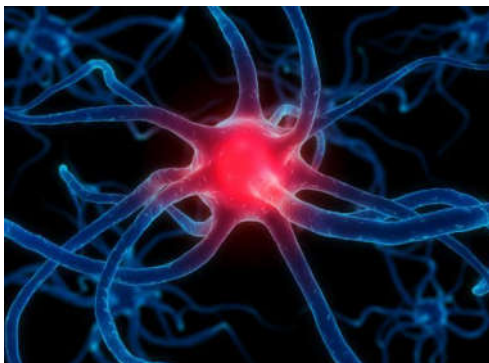

**MARMARA UNIVERSITY – EASTERN MEDITERRANEAN
UNIVERSITY INTERNATIONAL MEDICAL SCHOOL**



**INTRODUCTION TO NERVOUS SYSTEM AND HUMAN BEHAVIOR
YEAR 1 COURSE 4
April 04 – June 16, 2022**

Year 1 Coordinators

Prof. Mustafa AKKİPRİK & Prof. Dilek AKAKIN & Assist. Prof. Ergül MUTLU ALTUNDAĞ

PBL Module Coordinator

Prof. Rezzan Gülhan
Assist. Prof. Bülent SEZGİN

**Coordinator of Multidisciplinary Students'
Lab.**

Prof. Betül YILMAZ
Assist. Prof. Ergül MUTLU ALTUNDAĞ

Coordinator of Clinical Skill Lab.

Prof. Pemra ÜNALAN
Assoc. Prof. Nilüfer GÜZOĞLU

Coordinator of ICS Res. Lab.

Prof. Pemra ÜNALAN
Assist. Prof. İlke AKÇAY

Vice-Chief Coordinators

Assessment

Asist. Prof. Cevdet NACAR
Assist. Prof. Halil Eren SAKALLI

Student Affairs

Asist. Prof. Can ERZİK
Inst. Ayşen ŞEKERİM

Chief Coordinator

Prof. Hasan R. YANANLI
Assist. Prof. Masoud AFSHANI

**Coordinator of Medical Education Program
Evaluation and Development Commission**

Prof. Harika ALPAY

Coordinator of the Joint Program

Prof. Süleyman Ümit ŞEHİRLİ

Dean (EMU)

Prof. Nahide GÖKÇORA

Dean (MU)

Prof. Süleyman Ümit ŞEHİRLİ

"Course programs may change during committee by International Joint Medicine Program administration if deemed necessary."

LEARNING OUTCOMES / COMPETENCIES

A. Clinical Care: Qualified patient care and community oriented health care

1. Basic clinical skills
2. The organization and management of the patient and the patient care
3. The organization and the management of health care delivery services / system
4. Health promotion and disease prevention

B. Medical Knowledge and Evidence-Based Medicine

5. Appropriate information retrieval and management skills
6. The integration of knowledge, critical thinking and evidence-based decision making
7. Scientific methods and basic research skills

C. Professional Attitudes and Values

8. Communication skills and effective communication with patients / patient relatives
9. Interpersonal relationships and team working
10. Ethical and professional values, responsibilities
11. Individual, social and cultural values and responsibilities
12. Reflective practice and continuing development
13. Healthcare delivery systems, management and community oriented healthcare
14. Education and counseling

PHASE-1 LEARNING OBJECTIVES

1. Understanding the normal structures and functions of human body
2. Correlating the basic concepts and principles to each other that define health and disease; applying basic concepts and principles to health and disease conditions
3. Developing clinical problem solving, clinical reasoning and evaluation skills by integrating biomedical, clinical, social and humanities knowledge
4. Gaining basic clinical skills by applications in simulated settings.
5. Awareness of the professional values in health and disease processes (professional, individual, societal) and acquisition necessary related skills
6. Evaluating critically and synthesizing all the medical evidence and perform respecting scientific, professional and ethical values
7. Acquisition skills in reflective thinking and practicing, being open to continuous individual / professional development.

PHASES – 1 THEMA/ORGAN SYSTEM-BASED COURSE PROGRAMS

Year 1, Course 1: Introduction to Cell and Cellular Replication

Year 1, Course 2: Cellular Metabolism and Transport

Year 1, Course 3: Development and Organization of Human Body

Year 1, Course 4: Introduction to Nervous System and Human Behavior

Year 2, Course 1: Cell and Tissue Injury I

Year 2, Course 2: Cell and Tissue Injury II

Year 2, Course 3: Hematopoietic System and Related Disorders

Year 2, Course 4: Musculoskeletal, Integumentary Systems and Related Disorders

Year 2, Course 5: Respiratory System and Related Disorders

Year 3, Course 1: Cardiovascular System and Related Disorders

Year 3, Course 2: Gastrointestinal System, Metabolism and Related Disorders

Year 3, Course 3: Nervous System and Related Disorders

Year 3, Course : Growth, Development, Mental and Endocrine Disorders

Year 3, Course 5: Urinary and Reproductive System and Related Disorders

"Course programs may change during committee by International Joint Medicine Program administration if deemed necessary."

INTRODUCTION TO NERVOUS SYSTEM AND HUMAN BEHAVIOR	
AIM and LEARNING OBJECTIVES of COURSE	
<p>Aim: At the end of this course, first year students will acquire knowledge about the development, organization and function of different tissues to form organs. During this course students will also gain knowledge about the basic properties of microbiological universe and defense mechanism of the body.</p> <p>Learning Objectives: At the end of this committee, first year students will,</p> <ul style="list-style-type: none"> • define the structural elements of the tissues • be able to identify the different tissues regarding their structures, organization and functioning • acquire knowledge concerning the development and differentiation process of the organs • understand the classification and the basic properties of various microorganisms, and basic genetics of the bacteria • acquire skills necessary to perform experimental applications 	
ASSESSMENT SYSTEM	PROGRAM EVALUATION
<p>Module examination: Written exam at the end of module (10 % of final score)</p> <p>Practical examination: Practical exams at the end of course</p> <p>Course examination: Written exam at the end of course</p>	<p>Evaluation at the end of the course, is done both orally and by using structured evaluation forms</p>
DEPARTMENTS PARTICIPATING IN COURSE-1.4 & MODULE 1.4	
<ul style="list-style-type: none"> • Anatomy • Biochemistry • Biophysics • Biostatistics • Histology & Embryology 	<ul style="list-style-type: none"> • Immunology • Medical Biology • Medical Genetics • Microbiology • Physiology
LECTURERS / TUTORS	
<p>Ahmet İter GÜNEY, Assoc. Prof., Medical Genetics</p> <p>Alper YILDIRIM, Assoc. Prof., Physiology</p> <p>Arzu UZUNER Prof., Family Medicine</p> <p>Aymelek YALIN, Prof., Anatomy</p> <p>Ayşe KOZANSOY, Inst., Medical English</p> <p>Axel WÜRZ, Assist. Prof., Psychiatry</p> <p>Ayşe Garip İNHAN, Assoc. Prof., Biophysics</p> <p>Ayşe Sakallı KANI, Assist. Prof., Psychiatry</p> <p>Banu Aydın OMAV, Assoc. Prof., Biophysics</p> <p>Berfu Çerçi ÖNGÜN, Inst.,Dr., Anatomy</p> <p>Berrak YEĞEN, Prof., Physiology</p> <p>Cemal GÜRKAN, Inst., Dr., Forensic Sciences</p> <p>Cevdet NACAR, Assist. Prof., Biophysics</p> <p>Deren ÇEKER, Inst., Dr., Medical Anthropology</p> <p>Dilek AKAKIN, Prof., Histology and Embryology</p> <p>Ergül MUTLU ALTUNDAĞ, Assist., Prof., Medical Biochemistry</p> <p>Ethem GELİR, Prof., Physiology</p> <p>Gizem Şanlıtürk, Inst., PBL</p> <p>Gülcem Altinoğlu, Inst. Dr., PBL</p> <p>Gülru Pemra ÜNALAN, Prof., Family Medicine</p> <p>Gürkan SERT, Assoc. Prof., Medical Ethics</p> <p>Hatice EFEKAN, Inst., Anatomy</p>	<p>Hızır KURTEL, Prof., Physiology</p> <p>Hülya CABADAK, Prof., Biophysics</p> <p>İlke AKÇAY, Assist. Prof., Biostatistics</p> <p>Katriye Komili, Inst., PBL</p> <p>Maryam Norouzbahari, Inst. Dr., PBL</p> <p>Masoud AFŞANİ, Assist. Prof., Histology and Embryology</p> <p>Mete Özkoç, Inst. Dr., PBL</p> <p>Nazan DOĞRUER, Inst., Dr., Medical English</p> <p>Nilüfer GÜZOĞLU, Assoc. Prof., Neonatology</p> <p>Nurtane KARAGİL, Inst., Arts and Crafts</p> <p>Oya Orun, Prof., Biophysics</p> <p>Özgür KASIMAY ÇAKIR, Prof., Physiology</p> <p>Özlem SARIKAYA, Prof., Medical Education</p> <p>Pınar Mega TİBER, Assoc. Professor of Biophysics</p> <p>Saime BATIREL, Assoc. Prof., Medical Biochemistry</p> <p>Serap ŞİRVANCI, Prof., Histology and Embryology</p> <p>Şerife Ç. SÖKMEZ, Instructor, Turkish Language</p> <p>Şule ÇETİNEL, Prof., Histology and Embryology</p> <p>Ural VERİMLİ, Assist. Prof., Anatomy</p> <p>Ümit Süleyman ŞEHİRLİ, Prof., Anatomy</p> <p>Yıldız AKVARDAR, Prof., Psychiatry</p>
READING / STUDYING MATERIALS	
<ul style="list-style-type: none"> • Biochemistry; Stryer, 4th ed., Freeman • Biochemistry; Zubay, 3rd ed., WCB • Clinical Anatomy for Medical Students; Richard S. Snell 	

Last updated on 15 June, 2022

"Course programs may change during committee by International Joint Medicine Program administration if deemed necessary."

- Clinically Oriented Anatomy; Keith L. Moore, Arthur F. Dalley
- Color Textbook of Histology; Gartner & Hiatt, 3rd ed., Elsevier Health Sciences, 2004
- Gray Anatomy; Çeviri Editörü: Prof. Dr. Mehmet YILDIRIM, Güneş Kitabevi, 2006
- Gray's Anatomy for Students; Richard L. Drake, Henry Gray, Adam W.M. Mitchell
- Harper's Biochemistry; Murray, Granner, 23rd ed., Lange
- Histology A Text and Atlas; Michael H Ross, Michael R. Ross, Wojciech Pawlina, 5th ed. Lippincott Williams & Wilkins, 2006
- Histoloji ve Hücre Biyolojisi; Abraham L.Kierzenbaum; Çeviri editorü: Ramazan Demir, Palme Yayıncılık - Ankara, 2006
- Human Histology: Alan Stevens, James Lowe, 3rd ed., Elsevier Health Sciences, 2004
- Introduction to Biostatistics for Health Sciences, Michael R. Chernick, Robert H. Friss, Willey Interscience, New Jersey, 2003
- Larsen's Human Embryology; Gary C. Schoenwolf, Philippa H. Francis-West, Philip R. Brauer, Steven B. Bleyl, 4th ed., Churchill Livingstone, 2008
- Lehninger's Principles of Biochemistry; Nelson, Cox, 3rd ed., Worth
- Medical Statistics at a Glance; Aviva Petrie, Caroline Sabin, Blackwell Science, London, 2003
- Molecular Biology of the Cell; Alberts et al., 3rd ed., Garland
- Practical Statistics for Medical Research; Douglas Altman, Chapman and Hall, London, 1995
- Principles of Physiology; Bern and Levy, 4th ed.
- Review Medical Microbiology; Ernest Jawetz et al.
- Review of Medical Microbiology; Patric R. Muray, Ken S. Rosenthal
- Temel Biyoistatistik; Mustafa Şenocak, Çağlayan Kitabevi, İstanbul, 1990
- Temel Histoloji; Junqueira LC, Carneiro J; Çeviri editörleri: Yener Aytakin, Seyhun Solakoğlu, Nobel Matbaacılık, 10th ed. 2003
- Textbook of Physiology; Guyton and Hall, 10th ed.
- The Cell: A Molecular Approach; Cooper, 2nd ed., ASM press
- The Developing Human; Keith L. Moore, TVN Persaud, 8th ed. Elsevier Health Sciences, 2007

"Course programs may change during committee by International Joint Medicine Program administration if deemed necessary."

SUMMARY OF THE COURSE 1.4			
Discipline	Lecture & Group Discussion	Multidisciplinary Lab. & Clinical Skills Lab. Practice	Total
Anatomy	19	6	25
Biochemistry	10		10
Biophysics	11	2	13
Histology and Embryology	11	2	13
Medical Genetics	1		1
Medical History and Ethics	9		9
Multidisciplinary course	14		14
Psychiatry	23		23
Physiology	25	2	27
Subtotal	123	12	135
PBL Module	11		11
ICS-1: Communication Skills	1		1
ICS-1: Computer & Student Research Activity	8	13	21
Medical English	17		17
Elective	14		14
TFMS102 – Turkish for Medical Students-II (Foreign Students)	35		35
TFMS102 – Turkish for Medical Students-II (Interactive session for Foreign Students)	22		22
TOTAL	231	25	256

Last updated on 15 June, 2022

"Course programs may change during committee by International Joint Medicine Program administration if deemed necessary."

	THEORETICAL AND PRACTICAL SESSIONS	LECTURER/TUTOR	LECTURE PLATFORM
1st Week (04 April – 08 April 2022)			
Monday	04 April		
08:40-09:30	Turkish for Medical Students-II (Foreign Students)	Inst. Şerife Ç. Sökmez	IN CLASS
09:40-10:30			
10:40-11:30			
11:40-12:30			
13:40-14:30	Medical English (Gr 1 & Gr 2)	Dr. Nazan Doğruer Inst. Ayşe Kozansoy	IN CLASS
14:40-15:30			
15:40-16:30	Elective Courses (MDCN-181-Forensic Sciences) (MDCN-182-Art and Craft) (MDCN-125-Medical Anthropology)	Dr. Cemal Gürkan Inst. Nurtane Karagil Inst. Deren Çeker	IN CLASS
16:40-17:30			
Tuesday	05 April		
08:40-09:30	Introduction to the course	Dr. Ergül Mutlu Altundağ	IN CLASS
09:40-10:30	Introduction to Medical Deontology and Ethics	Dr. Gürkan Sert	IN CLASS
10:40-11:30	Introduction to Medical Deontology and Ethics	Dr. Gürkan Sert	IN CLASS
11:40-12:30	Art and Anatomy	Dr. Gürkan Sert	IN CLASS
13:40-14:30	Informed consent	Dr. Gürkan Sert	IN CLASS
14:40-15:30	Patient Rights	Dr. Gürkan Sert	IN CLASS
15:40-16:30	ICS-1 Research: Determination of appropriate data analysis methods	Dr. İlke Akçay	IN CLASS
16:40-17:30	ICS-1 Research: Determination of appropriate data analysis methods	Dr. İlke Akçay	IN CLASS
Wednesday	06 April		
08:40-09:30	STUDY TIME		
09:40-10:30	STUDY TIME		
10:40-11:30	Medical professionalism	Dr. Gürkan Sert	IN CLASS

Last updated on 15 June, 2022

"Course programs may change during committee by International Joint Medicine Program administration if deemed necessary."

11:40-12:30	Privacy and Confidentiality	Dr. Gürkan Sert	IN CLASS
13:40-14:30	Ethical issues at the beginning of life	Dr. Gürkan Sert	IN CLASS
14:40-15:30	Ethical issues at the end of life	Dr. Gürkan Sert	IN CLASS
15:40-16:30	STUDY TIME		
16:40-17:30	STUDY TIME		
Thursday	07 April		
08:40-09:30	ICS-1 Research: Data analysis in SPSS (Gr1 & Gr2 & Gr3 & Gr4)	Dr. İlke Akçay	COMP. LAB
09:40-10:30	ICS-1 Research: Data analysis in SPSS (Gr1 & Gr2 & Gr3 & Gr4)	Dr. İlke Akçay	COMP. LAB
10:40-11:30	Histology of nervous tissue	Dr. Masoud Afshani	IN CLASS
11:40-12:30	Histology of nervous tissue	Dr. Masoud Afshani	IN CLASS
13:40-14:30	Introduction to nervous system	Dr. Ümit Süleyman Şehirli	MS TEAMS
14:40-15:30	Introduction to nervous system	Dr. Ümit Süleyman Şehirli	MS TEAMS
15:40-16:30	Turkish for Medical Students-II (Interactive session)	Inst. Emine Özerinç	MS TEAMS
16:40-17:30	Turkish for Medical Students-II (Interactive session)	Inst. Emine Özerinç	MS TEAMS
Friday	08 April		
08:40-09:30	ICS-1 Research: Data analysis in SPSS (Gr5 & Gr6 & Gr7 & Gr8)	Dr. İlke Akçay	COMP. LAB
09:40-10:30	ICS-1 Research: Data analysis in SPSS (Gr5 & Gr6 & Gr7 & Gr8)	Dr. İlke Akçay	COMP. LAB
10:40-11:30	ICS-1 Research: Data analysis in SPSS (Gr9 & Gr10 & Gr11 & Gr12)	Dr. İlke Akçay	COMP. LAB
11:40-12:30	ICS-1 Research: Data analysis in SPSS (Gr9 & Gr10 & Gr11 & Gr12)	Dr. İlke Akçay	COMP. LAB
13:40-14:30	STUDY TIME		
14:40-15:30	Conduction properties of action potential	Dr. Ayşe Garip İnhan	MS TEAMS
15:40-16:30	Turkish for Medical Students-II (Interactive session)	Inst. Emine Özerinç	MS TEAMS

Last updated on 15 June, 2022

"Course programs may change during committee by International Joint Medicine Program administration if deemed necessary."

16:40-17:30	Turkish for Medical Students-II (Interactive session)	Inst. Emine Özerinç	MS TEAMS
2nd Week (11 April – 15 April 2022)			
Monday	11 April		
08:40-09:30	TURKISH EXAM	Inst. Şerife Ç. Sökmez	IN CLASS
09:40-10:30			
10:40-11:30			
11:40-12:30			
13:40-14:30	Medical English (Gr 1 & Gr 2)	Dr. Nazan Doğruer Inst. Ayşe Kozansoy	IN CLASS
14:40-15:30			
15:40-16:30	Elective Courses (MDCN-181-Forensic Sciences) (MDCN-182-Art and Craft) (MDCN-125-Medical Anthropology)	Dr. Cemal Gürkan Inst. Nurtane Karagil Inst. Deren Çeker	IN CLASS
16:40-17:30			
Tuesday	12 April		
08:40-09:30	STUDY TIME		
09:40-10:30	Multidisciplinary course: Socioeconomic and Cultural Parameters of Health	Dr. Özlem Sarıkaya Dr. Arzu Uzuner	MS TEAMS
10:40-11:30	Multidisciplinary course: Socioeconomic and Cultural Parameters of Health	Dr. Özlem Sarıkaya Dr. Arzu Uzuner	MS TEAMS
11:40-12:30	Multidisciplinary course: Socioeconomic and Cultural Parameters of Health	Dr. Özlem Sarıkaya Dr. Arzu Uzuner	MS TEAMS
13:40-14:30	Multidisciplinary course: Socioeconomic and Cultural Parameters of Health	Dr. Özlem Sarıkaya Dr. Arzu Uzuner	MS TEAMS
14:40-15:30	Multidisciplinary course: Socioeconomic and Cultural Parameters of Health	Dr. Özlem Sarıkaya Dr. Arzu Uzuner	MS TEAMS
15:40-16:30	Multidisciplinary course: Socioeconomic and Cultural Parameters of Health	Dr. Özlem Sarıkaya Dr. Arzu Uzuner	MS TEAMS
16:40-17:30	STUDY TIME		
Wednesday	13 April		
08:40-09:30	Multidisciplinary course: Socioeconomic and	Dr. Özlem Sarıkaya	MS TEAMS

Last updated on 15 June, 2022

"Course programs may change during committee by International Joint Medicine Program administration if deemed necessary."

	Cultural Parameters of Health	Dr. Arzu Uzuner	
09:40-10:30	Multidisciplinary course: Socioeconomic and Cultural Parameters of Health	Dr. Özlem Sarıkaya Dr. Arzu Uzuner	MS TEAMS
10:40-11:30	Multidisciplinary course: Socioeconomic and Cultural Parameters of Health	Dr. Özlem Sarıkaya Dr. Arzu Uzuner	MS TEAMS
11:40-12:30	Multidisciplinary course: Socioeconomic and Cultural Parameters of Health	Dr. Özlem Sarıkaya Dr. Arzu Uzuner	MS TEAMS
13:40-14:30	Multidisciplinary course: Socioeconomic and Cultural Parameters of Health	Dr. Özlem Sarıkaya Dr. Arzu Uzuner	MS TEAMS
14:40-15:30	Multidisciplinary course: Socioeconomic and Cultural Parameters of Health	Dr. Özlem Sarıkaya Dr. Arzu Uzuner	MS TEAMS
15:40-16:30	Multidisciplinary course: Socioeconomic and Cultural Parameters of Health	Dr. Özlem Sarıkaya Dr. Arzu Uzuner	MS TEAMS
16:40-17:30	Multidisciplinary course: Socioeconomic and Cultural Parameters of Health	Dr. Özlem Sarıkaya Dr. Arzu Uzuner	MS TEAMS
Thursday	14 April		
08:40-09:30	STUDY TIME		
09:40-10:30	ICS-1: Communication Skills Make-up Exam	Dr. Nilüfer Güzoğlu	IN CLASS
10:40-11:30	STUDY TIME		
11:40-12:30	STUDY TIME		
13:40-14:30	Histology LAB: Nervous Tissue - B	Dr. Masoud Afshani	IN CLASS
	Turkish for Medical Students-II (Interactive session)	Inst. Emine Özerinç	IN CLASS
14:40-15:30	Histology LAB: Nervous Tissue - B	Dr. Masoud Afshani	IN CLASS
	Turkish for Medical Students-II (Interactive session)	Inst. Emine Özerinç	IN CLASS
15:40-16:30	Histology LAB: Nervous Tissue - A	Dr. Masoud Afshani	IN CLASS
16:40-17:30	Histology LAB: Nervous Tissue - A	Dr. Masoud Afshani	IN CLASS
Friday	15 April		
08:40-09:30	Histology LAB: Nervous Tissue - C	Dr. Masoud Afshani	IN CLASS
09:40-10:30	Histology LAB: Nervous Tissue - C	Dr. Masoud Afshani	IN CLASS
10:40-11:30	Turkish for Medical Students-II (Foreign Students)	Inst. Şerife Ç. Sökmez	MS TEAMS

Last updated on 15 June, 2022

"Course programs may change during committee by International Joint Medicine Program administration if deemed necessary."

11:40-12:30			
13:40-14:30	STUDY TIME		
14:40-15:30	Neurocranium	Dr. Ümit Süleyman Şehirli	IN CLASS
15:40-16:30	Neurocranium	Dr. Ümit Süleyman Şehirli	IN CLASS
16:40-17:30	Neurocranium	Dr. Ümit Süleyman Şehirli	IN CLASS
3rd Week (18 April – 22 April 2022)			
Monday	18 April		
08:40-09:30	Turkish for Medical Students-II (Foreign Students)	Inst. Şerife Ç. Sökmez	IN CLASS
09:40-10:30			
10:40-11:30			
11:40-12:30			
13:40-14:30	Medical English (Gr 1 & Gr 2)	Dr. Nazan Doğruer Inst. Ayşe Kozansoy	IN CLASS
14:40-15:30			
15:40-16:30	STUDY TIME		
16:40-17:30	STUDY TIME		
Tuesday	19 April		
08:40-09:30	Cortex	Dr. Ural Verimli	IN CLASS
09:40-10:30	Subcortical structures	Dr. Ural Verimli	IN CLASS
10:40-11:30	Viscerocranium	Dr. Ural Verimli	IN CLASS
11:40-12:30	Viscerocranium	Dr. Ural Verimli	IN CLASS
13:40-14:30	Base of the skull	Dr. Ural Verimli	IN CLASS
14:40-15:30	Base of the skull	Dr. Ural Verimli	IN CLASS
15:40-16:30	Brain stem	Dr. Ural Verimli	IN CLASS
16:40-17:30	Adrenal and thymus gland	Dr. Ural Verimli	IN CLASS
Wednesday	20 April		

"Course programs may change during committee by International Joint Medicine Program administration if deemed necessary."

08:40-09:30	Anatomy LAB: Neurocranium (Group A)	Dr. Ural Verimli Dr. Berfu Ç. Öngün Inst. Hatice Efehan	IN CLASS
	ICS-1 Research: Critics with groups about data analysis (Gr7 & Gr8)	Dr. İlke Akçay	COMP. LAB
09:40-10:30	Anatomy LAB: Neurocranium (Group B)	Dr. Ural Verimli Dr. Berfu Ç. Öngün Inst. Hatice Efehan	IN CLASS
	ICS-1 Research: Critics with groups about data analysis (Gr1 & Gr2)	Dr. İlke Akçay	COMP. LAB
10:40-11:30	Histology of endocrine organs	Dr. Masoud Afshani	IN CLASS
11:40-12:30	STUDY TIME		
13:40-14:30	Anatomy LAB: Viscerocranium (Group A)	Dr. Ural Verimli Dr. Berfu Ç. Öngün Inst. Hatice Efehan	IN CLASS
	ICS-1 Research: Critics with groups about data analysis (Gr9 & Gr10)	Dr. İlke Akçay	COMP. LAB
14:40-15:30	Anatomy LAB: Viscerocranium (Group B)	Dr. Ural Verimli Dr. Berfu Ç. Öngün Inst. Hatice Efehan	IN CLASS
	ICS-1 Research: Critics with groups about data analysis (Gr3 & Gr4)	Dr. İlke Akçay	COMP. LAB
15:40-16:30	Anatomy LAB: Base of the skull (Group A)	Dr. Ural Verimli Dr. Berfu Ç. Öngün Inst. Hatice Efehan	IN CLASS
16:40-17:30	Anatomy LAB: Base of the skull (Group B)	Dr. Ural Verimli Dr. Berfu Ç. Öngün Inst. Hatice Efehan	IN CLASS
Thursday	21 April		
08:40-09:30	Y3C4 THEORETICAL EXAM		
09:40-10:30			
10:40-11:30	Biochemical aspect of nervous tissue	Dr. Saime Batirel	MS TEAMS
11:40-12:30	Biochemical aspect of nervous tissue	Dr. Saime Batirel	MS TEAMS
13:40-14:30	Development of nervous system	Dr. Serap Şirvancı	MS TEAMS
14:40-15:30	Development of nervous system	Dr. Serap Şirvancı	MS TEAMS

Last updated on 15 June, 2022

"Course programs may change during committee by International Joint Medicine Program administration if deemed necessary."

15:40-16:30	Turkish for Medical Students-II (Interactive session)	Inst. Emine Özerinç	MS TEAMS
16:40-17:30	Turkish for Medical Students-II (Interactive session)	Inst. Emine Özerinç	MS TEAMS
Friday	22 April		
08:40-09:30	Orbit and its content	Dr. Aymelek Yalın	MS TEAMS
09:40-10:30	Orbit and its content	Dr. Aymelek Yalın	MS TEAMS
10:40-11:30	Anatomy of the ear	Dr. Aymelek Yalın	MS TEAMS
11:40-12:30	Anatomy of the ear	Dr. Aymelek Yalın	MS TEAMS
13:40-14:30	Anatomy LAB: Orbit and its contents (Group A)	Dr. Berfu Ç. Öngün Inst. Hatice Efehan	IN CLASS
	ICS-1 Research: Critics with groups about data analysis (Gr11 & Gr12)	Dr. İlke Akçay	COMP. LAB
14:40-15:30	Anatomy LAB: Orbit and its contents (Group B)	Dr. Berfu Ç. Öngün Inst. Hatice Efehan	IN CLASS
	ICS-1 Research: Critics with groups about data analysis (Gr5 & Gr6)	Dr. İlke Akçay	COMP. LAB
15:40-16:30	Anatomy LAB: The ear (Group A)	Dr. Berfu Ç. Öngün Inst. Hatice Efehan	IN CLASS
16:40-17:30	Anatomy LAB: The ear (Group B)	Dr. Berfu Ç. Öngün Inst. Hatice Efehan	IN CLASS
4th Week (25 April – 29 April 2022)			
Monday	25 April		
08:40-09:30	Turkish for Medical Students-II (Foreign Students)	Inst. Şerife Ç. Sökmez	IN CLASS
09:40-10:30			
10:40-11:30			
11:40-12:30			
13:40-14:30	Medical English (Gr 1 & Gr 2)	Dr. Nazan Doğruer Inst. Ayşe Kozansoy	IN CLASS
14:40-15:30			
15:40-16:30	STUDY TIME		
16:40-17:30	STUDY TIME		

"Course programs may change during committee by International Joint Medicine Program administration if deemed necessary."

Tuesday	26 April		
08:40-09:30	Human systems and relations in psychological perspective	Dr. Axel Würz	IN CLASS
09:40-10:30	The use of psychology in medical context	Dr. Axel Würz	IN CLASS
10:40-11:30	Learning theory and its application in psychology	Dr. Axel Würz	IN CLASS
11:40-12:30	Learning theory and its application in psychology	Dr. Axel Würz	IN CLASS
13:40-14:30	ICS-1 Research: Rules for Oral Presentations	Dr. İlke Akçay	IN CLASS
14:40-15:30	ICS-1 Research: Rules for Oral Presentations	Dr. İlke Akçay	IN CLASS
15:40-16:30	ICS-1 Research: Rules for Poster Presentations	Dr. İlke Akçay	IN CLASS
16:40-17:30	ICS-1 Research: Rules for Poster Presentations	Dr. İlke Akçay	IN CLASS
Wednesday	27 April		
08:40-09:30	Perception	Dr. Axel Würz	IN CLASS
09:40-10:30	Perception	Dr. Axel Würz	IN CLASS
10:40-11:30	General orientation to higher functions of the nervous system	Dr. Axel Würz	IN CLASS
11:40-12:30	General orientation to higher functions of the nervous system	Dr. Axel Würz	IN CLASS
13:40-14:30	Histology of the eye	Dr. Dilek Akakin	MS TEAMS
14:40-15:30	Histology of the eye	Dr. Dilek Akakin	MS TEAMS
15:40-16:30	STUDY TIME		
16:40-17:30	STUDY TIME		
Thursday	28 April		
08:40-09:30	Y2C4 THEORETICAL EXAM		
09:40-10:30			
10:40-11:30			
11:40-12:30			
13:40-14:30	Drives and motivation: The case of sexuality	Dr. Axel Würz	IN CLASS

Last updated on 15 June, 2022

"Course programs may change during committee by International Joint Medicine Program administration if deemed necessary."

14:40-15:30	Human intelligence: Human I.Q /E.Q	Dr. Axel Würz	IN CLASS
15:40-16:30	Thinking and language	Dr. Axel Würz	IN CLASS
16:40-17:30	Thinking and language	Dr. Axel Würz	IN CLASS
Friday	29 April		
08:40-09:30	ICS-1 Research: Abstract writing	Dr. İlke Akçay	IN CLASS
09:40-10:30	ICS-1 Research: Abstract writing	Dr. İlke Akçay	IN CLASS
10:40-11:30	Psychological development: Cognitive and social domains	Dr. Ayşe Sakallı Kani	IN CLASS
11:40-12:30	Psychological development: Cognitive and social domains	Dr. Ayşe Sakallı Kani	IN CLASS
13:40-14:30	Emotions in cognitive and cultural context	Dr. Ayşe Sakallı Kani	IN CLASS
14:40-15:30	Emotions in cognitive and cultural context	Dr. Ayşe Sakallı Kani	IN CLASS
15:40-16:30	Turkish for Medical Students-II (Interactive session)	Inst. Emine Özerinç	IN CLASS
16:40-17:30	Turkish for Medical Students-II (Interactive session)	Inst. Emine Özerinç	IN CLASS
5th Week (02 May – 06 May 2022)			
Monday	02 May		
08:40-09:30	Ramadan Bairam		
09:40-10:30			
10:40-11:30			
11:40-12:30			
13:40-14:30			
14:40-15:30			
15:40-16:30			
16:40-17:30			
Tuesday	03 May		
08:40-09:30			

"Course programs may change during committee by International Joint Medicine Program administration if deemed necessary."

09:40-10:30	Ramadan Bairam		
10:40-11:30			
11:40-12:30			
13:40-14:30			
14:40-15:30			
15:40-16:30			
16:40-17:30			
Wednesday	04 May		
08:40-09:30	Ramadan Bairam		
09:40-10:30			
10:40-11:30			
11:40-12:30			
13:40-14:30			
14:40-15:30			
15:40-16:30			
16:40-17:30			
Thursday	05 May		
08:40-09:30	STUDY TIME		
09:40-10:30	STUDY TIME		
10:40-11:30	STUDY TIME		
11:40-12:30	STUDY TIME		
13:40-14:30	STUDY TIME		
14:40-15:30	STUDY TIME		
15:40-16:30	STUDY TIME		

Last updated on 15 June, 2022

"Course programs may change during committee by International Joint Medicine Program administration if deemed necessary."

16:40-17:30	STUDY TIME		
Friday	06 May		
08:40-09:30	STUDY TIME		
09:40-10:30	STUDY TIME		
10:40-11:30	STUDY TIME		
11:40-12:30	STUDY TIME		
13:40-14:30	STUDY TIME		
14:40-15:30	STUDY TIME		
15:40-16:30	STUDY TIME		
16:40-17:30	STUDY TIME		
6th Week (09 May – 13 May 2022)			
Monday	09 May		
08:40-09:30	STUDY TIME		
09:40-10:30	ICS-1 Research: Project Presentations	Dr. Masoud Afshani Dr. İlke Akçay Dr. Ergül Mutlu Altundağ	IN CLASS
10:40-11:30	ICS-1 Research: Project Presentations	Dr. Masoud Afshani Dr. İlke Akçay Dr. Ergül Mutlu Altundağ	IN CLASS
11:40-12:30	ICS-1 Research: Project Presentations	Dr. Masoud Afshani Dr. İlke Akçay Dr. Ergül Mutlu Altundağ	IN CLASS
13:40-14:30	ICS-1 Research: Project Presentations	Dr. Masoud Afshani Dr. İlke Akçay Dr. Ergül Mutlu Altundağ	IN CLASS
14:40-15:30	ICS-1 Research: Project Presentations	Dr. Masoud Afshani Dr. İlke Akçay Dr. Ergül Mutlu Altundağ	IN CLASS
15:40-16:30	ICS-1 Research: Project Presentations	Dr. Masoud Afshani Dr. İlke Akçay Dr. Ergül Mutlu Altundağ	IN CLASS

Last updated on 15 June, 2022

"Course programs may change during committee by International Joint Medicine Program administration if deemed necessary."

16:40-17:30	STUDY TIME		
Tuesday	10 May		
08:40-09:30	STUDY TIME		
09:40-10:30	STUDY TIME		
10:40-11:30	Turkish for Medical Students-II (Interactive session)	Inst. Emine Özerinç	IN CLASS
11:40-12:30	Turkish for Medical Students-II (Interactive session)	Inst. Emine Özerinç	IN CLASS
13:40-14:30	PBL-1	Dr. Amber Eker Dr. Maryam Norouzbahari	IN CLASS
14:40-15:30	PBL-1	Dr. Gülcem Altinoğlu Dr. Mete Özkoç Inst. Gizem Şanlıtürk Inst. Katriye Komili	
15:40-16:30	STUDY TIME		
16:40-17:30	STUDY TIME		
Wednesday	11 May		
08:40-09:30	Anatomy LAB: Vertebral Column (Group A)	Dr. Berfu Ç. Öngün Inst. Hatice Efehan	IN CLASS
09:40-10:30	Anatomy LAB: Vertebral Column (Group B)	Dr. Berfu Ç. Öngün Inst. Hatice Efehan	IN CLASS
10:40-11:30	Histology of the ear	Dr. Masoud Afshani	IN CLASS
11:40-12:30	Histology of the ear	Dr. Masoud Afshani	IN CLASS
13:40-14:30	Brain and behaviour	Dr. Yıldız Akvardar	IN CLASS
14:40-15:30	Brain and behaviour	Dr. Yıldız Akvardar	IN CLASS
15:40-16:30	Memory systems	Dr. Yıldız Akvardar	IN CLASS
16:40-17:30	Memory systems	Dr. Yıldız Akvardar	IN CLASS
Thursday	12 May		
08:40-09:30	STUDY TIME		
09:40-10:30	Human systems and relations: The case of	Dr. Yıldız Akvardar	IN CLASS

Last updated on 15 June, 2022

"Course programs may change during committee by International Joint Medicine Program administration if deemed necessary."

	organisations		
10:40-11:30	Temperament / Personality	Dr. Yıldız Akvardar	IN CLASS
11:40-12:30	Temperament / Personality	Dr. Yıldız Akvardar	IN CLASS
13:40-14:30	Autonomic nervous system physiology	Dr. Berrak Yegen	IN CLASS
14:40-15:30	Autonomic nervous system physiology	Dr. Berrak Yegen	IN CLASS
15:40-16:30	Brain stem and reticular formation	Dr. Berrak Yegen	IN CLASS
16:40-17:30	Brain stem and reticular formation	Dr. Berrak Yegen	IN CLASS
Friday	13 May		
08:40-09:30	STUDY TIME		
09:40-10:30	Physiology of vision	Dr. Berrak Yegen	IN CLASS
10:40-11:30	Physiology of vision	Dr. Berrak Yegen	IN CLASS
11:40-12:30	Physiology of vision	Dr. Berrak Yegen	IN CLASS
13:40-14:30	PBL-2	Dr. Amber Eker Dr. Maryam Norouzbahari	IN CLASS
14:40-15:30	PBL-2	Dr. Gülcem Altinoğlu Dr. Mete Özkoç Inst. Gizem Şanlıtürk Inst. Katriye Komili	
15:40-16:30	Turkish for Medical Students-II (Interactive session)	Inst. Emine Özerinç	IN CLASS
16:40-17:30	Turkish for Medical Students-II (Interactive session)	Inst. Emine Özerinç	IN CLASS
7th Week (16 May – 20 May 2022)			
Monday	16 May		
08:40-09:30	Turkish for Medical Students-II (Foreign Students)	Inst. Şerife Ç. Sökmez	IN CLASS
09:40-10:30			
10:40-11:30			
11:40-12:30			
13:40-14:30	Medical English (Gr 1 & Gr 2)	Dr. Nazan Doğruer Inst. Ayşe Kozansoy	IN CLASS
14:40-15:30			

Last updated on 15 June, 2022

"Course programs may change during committee by International Joint Medicine Program administration if deemed necessary."

15:40-16:30	Elective Courses (MDCN-181-Forensic Sciences) (MDCN-182-Art and Craft) (MDCN-125-Medical Anthropology)	Dr. Cemal Gürkan Inst. Nurtane Karagil Inst. Deren Çeker	IN CLASS
16:40-17:30			
Tuesday	17 May		
08:40-09:30	STUDY TIME		
09:40-10:30	Molecular genetics of nervous system	Dr. Ahmet İlder Güney	MS TEAMS
10:40-11:30	ICS-1 Research: Rules for research report writing	Dr. İlke Akçay	IN CLASS
11:40-12:30	ICS-1 Research: Rules for research report writing	Dr. İlke Akçay	IN CLASS
13:40-14:30	PBL-3	Dr. Amber Eker Dr. Maryam Norouzbahari Dr. Gülcem Altınoğlu Dr. Mete Özkoç Inst. Gizem Şanlıtürk Inst. Katriye Komili	IN CLASS
14:40-15:30	PBL-3		
15:40-16:30	Turkish for Medical Students-II (Interactive session)	Inst. Emine Özerinç	IN CLASS
16:40-17:30	Turkish for Medical Students-II (Interactive session)	Inst. Emine Özerinç	IN CLASS
Wednesday	18 May		
08:40-09:30	Vertebral column	Dr. Ümit Süleyman Şehirli	MS TEAMS
09:40-10:30	Vertebral column	Dr. Ümit Süleyman Şehirli	MS TEAMS
10:40-11:30	Development of the eye	Dr. Şule Çetinel	MS TEAMS
11:40-12:30	Development of the ear	Dr. Şule Çetinel	MS TEAMS
13:40-14:30	Physiology of hearing	Dr. Hızır Kurtel	MS TEAMS
14:40-15:30	Physiology of hearing	Dr. Hızır Kurtel	MS TEAMS
15:40-16:30	Turkish for Medical Students-II (Foreign Students)	Inst. Şerife Ç. Sökmez	MS TEAMS
16:40-17:30			
Thursday	19 May		
08:40-09:30			
09:40-10:30			

"Course programs may change during committee by International Joint Medicine Program administration if deemed necessary."

10:40-11:30	Atatürk Commemoration, Youth and Sports Day		
11:40-12:30			
13:40-14:30			
14:40-15:30			
15:40-16:30			
16:40-17:30			
Friday	20 May		
08:40-09:30	EMU STUDENT CONGRESS		
09:40-10:30			
10:40-11:30			
11:40-12:30			
13:40-14:30			
14:40-15:30			
15:40-16:30			
16:40-17:30			
8th Week (23 May – 27 May 2022)			
Monday	23 May		
08:40-09:30	Limbic system	Dr. Alper Yıldırım	IN CLASS
09:40-10:30	Hypothalamus and pituitary	Dr. Alper Yıldırım	IN CLASS
10:40-11:30	Hormonal regulation of gonadal functions	Dr. Alper Yıldırım	IN CLASS
11:40-12:30	Hormonal regulation of gonadal functions	Dr. Alper Yıldırım	IN CLASS
13:40-14:30	Sensory perception	Dr. Alper Yıldırım	IN CLASS
14:40-15:30	Introduction to family medicine	Dr. Gülru Pemra Ünalın	IN CLASS
15:40-16:30	Elective Courses (MDCN-181-Forensic Sciences)	Dr. Cemal Gürkan	IN CLASS
16:40-17:30	(MDCN-182-Art and Craft)	Inst. Nurtane Karagil Inst. Deren Çeker	

Last updated on 15 June, 2022

"Course programs may change during committee by International Joint Medicine Program administration if deemed necessary."

	(MDCN-125-Medical Anthropology)		
Tuesday	24 May		
08:40-09:30	Peripheral nervous system	Dr. Özgür Kasımay Çakır	IN CLASS
09:40-10:30	Peripheral nervous system	Dr. Özgür Kasımay Çakır	IN CLASS
10:40-11:30	Learning memory and speech	Dr. Özgür Kasımay Çakır	IN CLASS
11:40-12:30	Learning memory and speech	Dr. Özgür Kasımay Çakır	IN CLASS
13:40-14:30	Chemical Mediators of Neurotransmission	Dr. Özgür Kasımay Çakır	IN CLASS
14:40-15:30	PBL-4	Dr. Amber Eker Dr. Maryam Norouzbahari	IN CLASS
15:40-16:30	PBL-4	Dr. Gülcem Altınoğlu Dr. Mete Özkoç Inst. Gizem Şanlıtürk Inst. Katriye Komili	
16:40-17:30	Initiation of impulses in sense organs	Dr. Ethem Gelir	IN CLASS
Wednesday	25 May		
08:40-09:30	STUDY TIME		
09:40-10:30	STUDY TIME		
10:40-11:30	Cutaneous senses	Dr. Ethem Gelir	IN CLASS
11:40-12:30	Chemical senses	Dr. Ethem Gelir	IN CLASS
13:40-14:30	STUDY TIME		
14:40-15:30	STUDY TIME		
15:40-16:30	STUDY TIME		
16:40-17:30	STUDY TIME		
Thursday	26 May		
08:40-09:30	Physiology LAB: Tests for vision and hearing physiology-A	Dr. Ethem Gelir Dr. Özgür Kasımay Çakır Dr. Alper Yıldırım	IN CLASS
09:40-10:30	Physiology LAB: Tests for vision and hearing	Dr. Ethem Gelir	IN CLASS

Last updated on 15 June, 2022

"Course programs may change during committee by International Joint Medicine Program administration if deemed necessary."

	physiology-A	Dr. Özgür Kasımay Çakır Dr. Alper Yıldırım	
10:40-11:30	Physiology LAB: Tests for vision and hearing physiology-B	Dr. Ethem Gelir Dr. Özgür Kasımay Çakır Dr. Alper Yıldırım	IN CLASS
	Turkish for Medical Students-II (Interactive session)	Inst. Emine Özerinç	IN CLASS
11:40-12:30	Physiology LAB: Tests for vision and hearing physiology-B	Dr. Ethem Gelir Dr. Özgür Kasımay Çakır Dr. Alper Yıldırım	IN CLASS
	Turkish for Medical Students-II (Interactive session)	Inst. Emine Özerinç	IN CLASS
13:40-14:30	Physiology LAB: Tests for vision and hearing physiology-C	Dr. Ethem Gelir Dr. Özgür Kasımay Çakır Dr. Alper Yıldırım	IN CLASS
14:40-15:30	Physiology LAB: Tests for vision and hearing physiology-C	Dr. Ethem Gelir Dr. Özgür Kasımay Çakır Dr. Alper Yıldırım	IN CLASS
15:40-16:30	Vestibular system	Dr. Alper Yıldırım	IN CLASS
16:40-17:30	Vestibular system	Dr. Alper Yıldırım	IN CLASS
Friday	27 May		
08:40-09:30	MASCO		
09:40-10:30			
10:40-11:30			
11:40-12:30			
13:40-14:30			
14:40-15:30			
15:40-16:30			
16:40-17:30			
9th Week (30 May – 03 June 2022)			
Monday	30 May		
08:40-09:30	Turkish for Medical Students-II (Foreign Students)	Inst. Şerife Ç. Sökmez	IN CLASS

Last updated on 15 June, 2022

"Course programs may change during committee by International Joint Medicine Program administration if deemed necessary."

09:40-10:30			
10:40-11:30			
11:40-12:30			
13:40-14:30	Medical English (Gr 1 & Gr 2)	Dr. Nazan Doğruer Inst. Ayşe Kozansoy	IN CLASS
14:40-15:30			
15:40-16:30	Elective Courses (MDCN-181-Forensic Sciences) (MDCN-182-Art and Craft) (MDCN-125-Medical Anthropology)	Dr. Cemal Gürkan Inst. Nurtane Karagil Inst. Deren Çeker	IN CLASS
16:40-17:30			
Tuesday	31 May		
08:40-09:30	STUDY TIME		
09:40-10:30	STUDY TIME		
10:40-11:30	Turkish for Medical Students-II (Interactive session)	Inst. Emine Özerinç	IN CLASS
11:40-12:30	Turkish for Medical Students-II (Interactive session)	Inst. Emine Özerinç	IN CLASS
13:40-14:30	PBL-5	Dr. Amber Eker Dr. Maryam Norouzbahari Dr. Gülcem Altınoğlu Dr. Mete Özkoç Inst. Gizem Şanlıtürk Inst. Katriye Komili	IN CLASS
14:40-15:30	PBL-5		
15:40-16:30	STUDY TIME		
16:40-17:30	STUDY TIME		
Wednesday	01 June		
08:40-09:30	STUDY TIME		
09:40-10:30	Synapses and neuronal integration	Dr. Hızır Kurtel	MS TEAMS
10:40-11:30	Biophysics of auditory system	Dr. Banu Aydın Omay	MS TEAMS
11:40-12:30	Biophysics of auditory system	Dr. Banu Aydın Omay	MS TEAMS
13:40-14:30	Hormone structure and action	Dr. Saime Batirel	MS TEAMS
14:40-15:30	Hormone structure and action	Dr. Saime Batirel	MS TEAMS

Last updated on 15 June, 2022

"Course programs may change during committee by International Joint Medicine Program administration if deemed necessary."

15:40-16:30	STUDY TIME		
16:40-17:30	STUDY TIME		
Thursday	02 June		
08:40-09:30	Biophysics LAB: Electrooculogram-A	Dr. Pınar Mega Tiber Dr. Oya Orun	IN CLASS
09:40-10:30	Biophysics LAB: Electrooculogram-B	Dr. Pınar Mega Tiber Dr. Oya Orun	IN CLASS
10:40-11:30	Biophysics LAB: Electrooculogram-C	Dr. Pınar Mega Tiber Dr. Oya Orun	IN CLASS
	Turkish for Medical Students-II (Interactive session)	Inst. Emine Özerinç	IN CLASS
11:40-12:30	Biophysics LAB: Electrooculogram-D	Dr. Pınar Mega Tiber Dr. Oya Orun	IN CLASS
	Turkish for Medical Students-II (Interactive session)	Inst. Emine Özerinç	IN CLASS
13:40-14:30	Biophysics LAB: Electrooculogram-E	Dr. Pınar Mega Tiber Dr. Oya Orun	IN CLASS
14:40-15:30	Biophysics LAB: Electrooculogram-F	Dr. Pınar Mega Tiber Dr. Oya Orun	IN CLASS
15:40-16:30	STUDY TIME		
16:40-17:30	STUDY TIME		
Friday	03 June		
08:40-09:30	Signal transduction and sensory stimuli	Dr. Ergül Mutlu Altundağ	IN CLASS
09:40-10:30	Signal transduction and sensory stimuli	Dr. Ergül Mutlu Altundağ	IN CLASS
10:40-11:30	Optics of vision	Dr. Pınar Mega Tiber	IN CLASS
11:40-12:30	Optics of vision	Dr. Pınar Mega Tiber	IN CLASS
13:40-14:30	PBL-6	Dr. Amber Eker Dr. Maryam Norouzbahari Dr. Gülcem Altınoğlu Dr. Mete Özkoç Inst. Gizem Şanlıtürk Inst. Katriye Komili	IN CLASS
14:40-15:30	Turkish for Medical Students-II (Foreign Students)	Inst. Şerife Ç. Sökmez	IN CLASS

Last updated on 15 June, 2022

"Course programs may change during committee by International Joint Medicine Program administration if deemed necessary."

15:40-16:30	Turkish for Medical Students-II (Foreign Students)	Inst. Şerife Ç. Sökmez	IN CLASS
16:40-17:30	Turkish for Medical Students-II (Foreign Students)	Inst. Şerife Ç. Sökmez	IN CLASS
10th Week (06 June – 10 June 2022)			
Monday	06 June		
08:40-09:30	Turkish for Medical Students-II (Foreign Students)	Inst. Şerife Ç. Sökmez	IN CLASS
09:40-10:30			
10:40-11:30			
11:40-12:30			
13:40-14:30	Medical English (Gr 1 & Gr 2)	Dr. Nazan Doğruer Inst. Ayşe Kozansoy	IN CLASS
14:40-15:30			
15:40-16:30	Elective Courses (MDCN-181-Forensic Sciences) (MDCN-182-Art and Craft) (MDCN-125-Medical Anthropology)	Dr. Cemal Gürkan Inst. Nurtane Karagil Inst. Deren Çeker	IN CLASS
16:40-17:30			
Tuesday	07 June		
08:40-09:30	Biophysics of photoreception	Dr. Cevdet Nacar	IN CLASS
09:40-10:30	Biophysics of photoreception	Dr. Cevdet Nacar	IN CLASS
10:40-11:30	Receptive fields and retinal processing	Dr. Cevdet Nacar	IN CLASS
11:40-12:30	Receptive fields and retinal processing	Dr. Cevdet Nacar	IN CLASS
13:40-14:30	Steroid and thyroid hormones	Dr. Ergül Mutlu Altundağ	IN CLASS
14:40-15:30	Steroid and thyroid hormones	Dr. Ergül Mutlu Altundağ	IN CLASS
15:40-16:30	ICS-1 Research: Feedback session	Dr. İlke Akçay	IN CLASS
16:40-17:30	STUDY TIME		
Wednesday	08 June		
08:40-09:30	Biophysics LAB: Biofeedback and Reaction Time-A	Dr. Cevdet Nacar	IN CLASS
09:40-10:30	Biophysics LAB: Biofeedback and Reaction Time-B	Dr. Cevdet Nacar	IN CLASS
10:40-11:30	Biophysics LAB: Biofeedback and Reaction Time-C	Dr. Cevdet Nacar	IN CLASS

Last updated on 15 June, 2022

"Course programs may change during committee by International Joint Medicine Program administration if deemed necessary."

11:40-12:30	Biophysics LAB: Biofeedback and Reaction Time-D	Dr. Cevdet Nacar	IN CLASS
13:40-14:30	Biophysics LAB: Biofeedback and Reaction Time-E	Dr. Cevdet Nacar	IN CLASS
14:40-15:30	Biophysics LAB: Biofeedback and Reaction Time-F	Dr. Cevdet Nacar	IN CLASS
15:40-16:30	STUDY TIME		
16:40-17:30	STUDY TIME		
Thursday	09 June		
08:40-09:30	Synaptic transmission in learning and memory	Dr. Hülya Cabadak	MS TEAMS
09:40-10:30	Synaptic transmission in learning and memory	Dr. Hülya Cabadak	MS TEAMS
10:40-11:30	Peptide hormones and catecholamines	Dr. Ergül Mutlu Altundağ	MS TEAMS
11:40-12:30	Peptide hormones and catecholamines	Dr. Ergül Mutlu Altundağ	MS TEAMS
13:40-14:30	STUDY TIME		
14:40-15:30	STUDY TIME		
15:40-16:30	STUDY TIME		
16:40-17:30	STUDY TIME		
Friday	10 June		
08:40-09:30	STUDY TIME		
09:40-10:30	STUDY TIME		
10:40-11:30	STUDY TIME		
11:40-12:30	STUDY TIME		
13:40-14:30	STUDY TIME		
14:40-15:30	STUDY TIME		
15:40-16:30	STUDY TIME		
16:40-17:30	STUDY TIME		
11th Week (13 June – 17 June 2022)			

Last updated on 15 June, 2022

"Course programs may change during committee by International Joint Medicine Program administration if deemed necessary."

Monday	13 June		
08:40-09:30	Y1C4 PRACTICAL EXAM		
09:40-10:30			
10:40-11:30			
11:40-12:30			
13:40-14:30			
14:40-15:30			
15:40-16:30			
16:40-17:30			
Tuesday	14 June		
08:40-09:30	ANATOMY Y1C4 PRACTICAL EXAM Starts at 10:00		
09:40-10:30			
10:40-11:30			
11:40-12:30			
13:40-14:30			
14:40-15:30			
15:40-16:30			
16:40-17:30			
Wednesday	15 June		
08:40-09:30	STUDY TIME		
09:40-10:30	STUDY TIME		
10:40-11:30	STUDY TIME		
11:40-12:30	STUDY TIME		
13:40-14:30	STUDY TIME		
14:40-15:30	STUDY TIME		

Last updated on 15 June, 2022

"Course programs may change during committee by International Joint Medicine Program administration if deemed necessary."

15:40-16:30	STUDY TIME		
16:40-17:30	STUDY TIME		
Thursday	16 June		
08:40-09:30	Y1C4 THEORETICAL EXAM		
09:40-10:30			
10:40-11:30			
11:40-12:30			
13:40-14:30	Committee Exam Feedback Session	Dr. Ergül Mutlu Altundağ Dr. Halil Eren Sakallı	IN CLASS
14:40-15:30			
15:40-16:30			
16:40-17:30			
Friday	17 June		
08:40-09:30			
09:40-10:30			
10:40-11:30			
11:40-12:30			
13:40-14:30			
14:40-15:30			
15:40-16:30			
16:40-17:30			